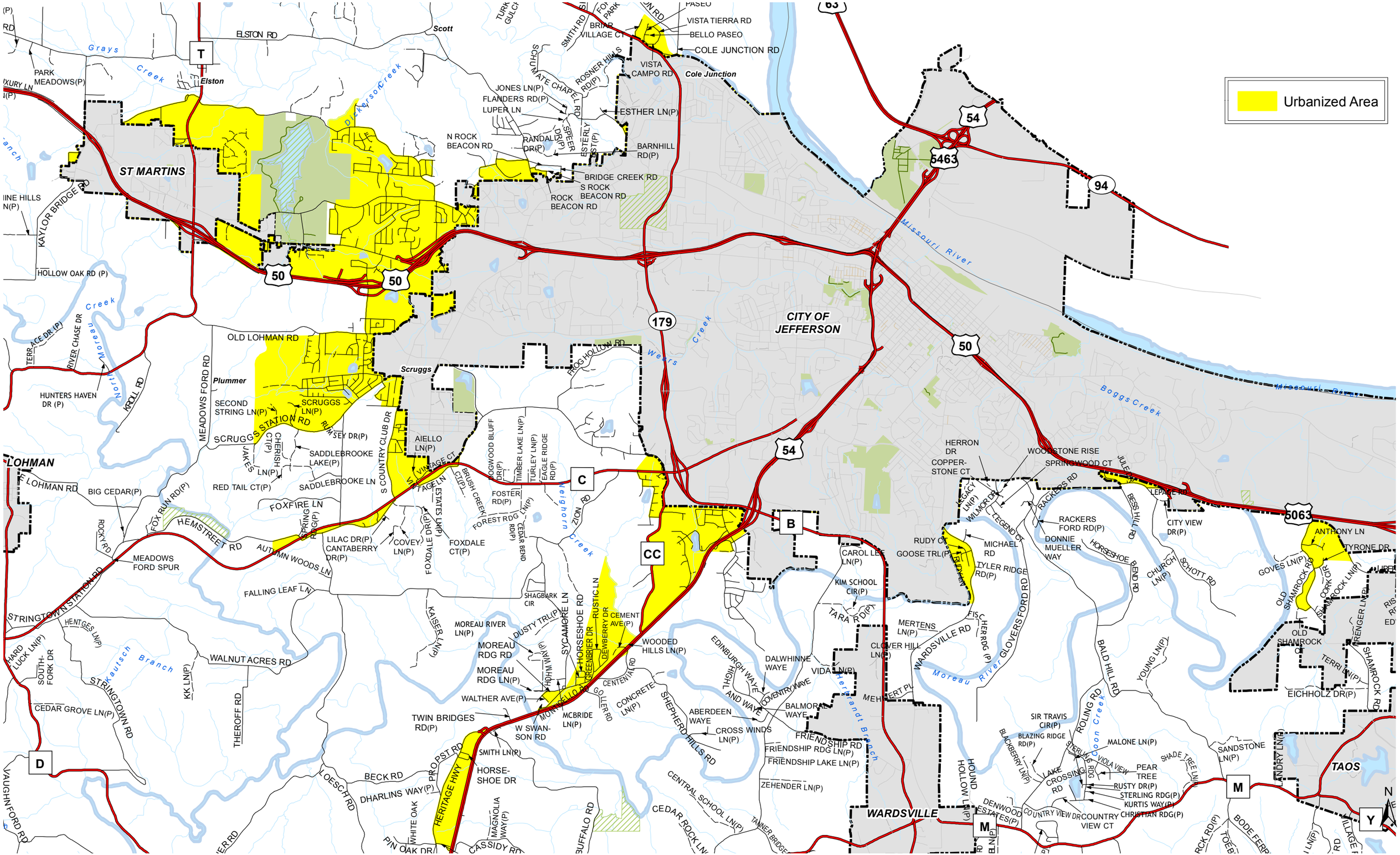Cole County Unicorporated Urbanized Area