

HEATHERLY, William G. & THOMPSON, Ronda G.
 5215 Sharon Dr.
 JC MO 65109
 Bk 655, Pg 683
 LOT 145 & W/ 2 LOT 144

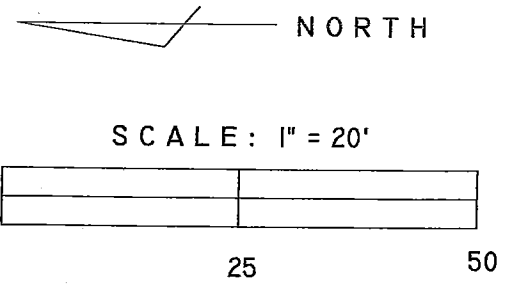

LAIRMORE, Alan C. & Dorothy E.
 5216 Sharon Dr.
 JC MO 65109
 Bk 391, Pg 877
 LOT 154

EXISTING (L.I.P.)
 6' x 4' TYPE "C" INLET
 W/ 6" x 6' OPENING
 TC EL 99.50
 FL OUT 95.50

GATES, Gary & Kerri
 5220 Sharon Dr.
 JC MO 65109
 Bk 573, Pg 72
 LOT 155 Ex. W10'

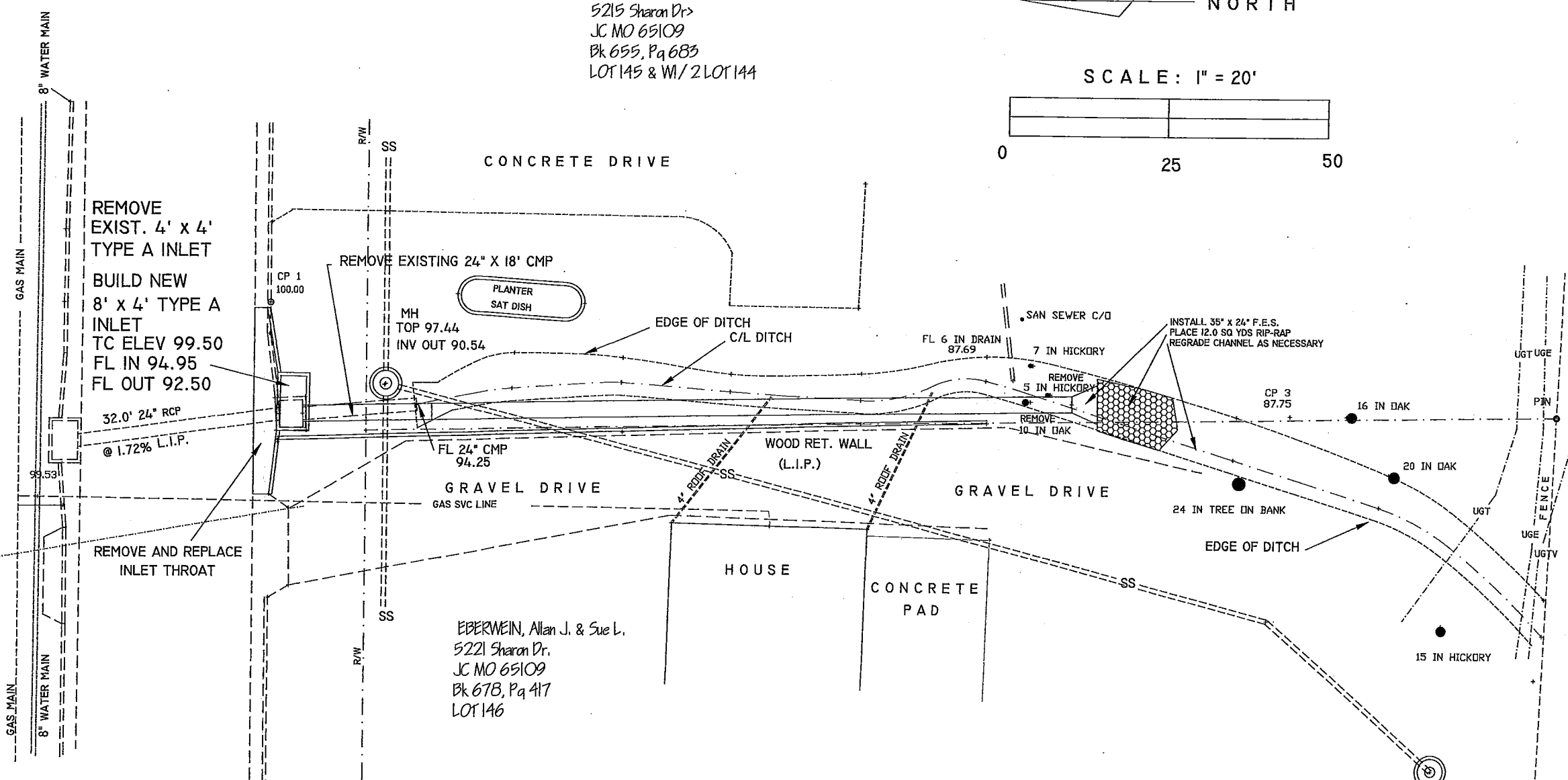

REMOVE AND REPLACE INLET THROAT

REMOVE EXIST. 4' x 4' TYPE A INLET

BUILD NEW 8' x 4' TYPE A INLET
 TC ELEV 99.50
 FL IN 94.95
 FL OUT 92.50

EXISTING (L.I.P.)
 6' x 4' TYPE "C" INLET
 W/ 6" x 6' OPENING
 TC EL 99.50
 FL OUT 95.50

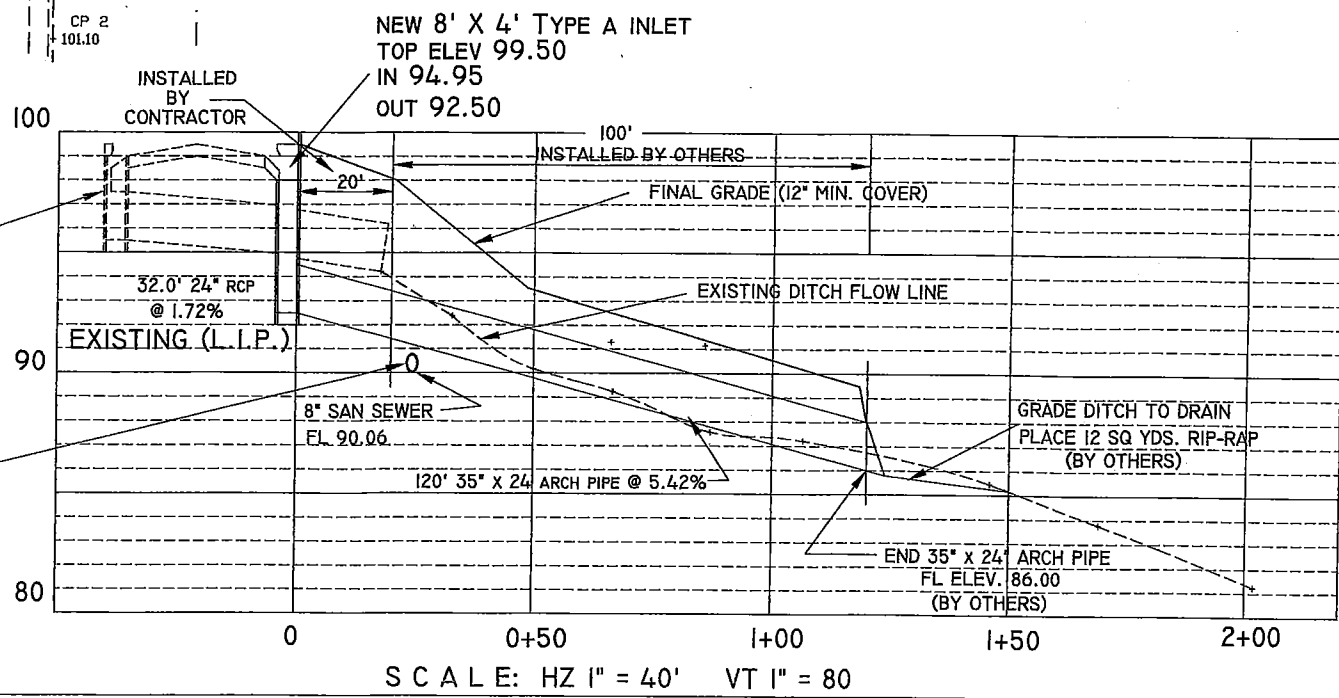

GRADE DITCH AND UNCOVER 8" SAN. SEWER PRIOR TO PLACING 35" x 24" ARCH PIPE

SCALE: HZ 1" = 40' VT 1" = 80'

DATE	
REVISION	
NO.	

COLE COUNTY, MISSOURI
 DEPARTMENT OF PUBLIC WORKS
 5055 MONTICELLO ROAD
 JEFFERSON CITY, MO 65109
 PHONE - 573-636-3614 FAX - 573-636-8389

PROJECT:
 SHARON DRIVE
 STORMWATER IMPROVEMENTS

STATE OF MISSOURI
 ERIC LAMBERT
 LICENSE NUMBER 000000000
 PROFESSIONAL ENGINEER

DATE: 01-10-18
 DWN BY:
 SHT NO: