

Federal Project No.: BRO-B026(24)

Cole County Public Works
5055 Monticello Rd.
Jefferson City, MO 65109

REQUEST FOR BID

BID OF

Bidder Name _____

Bidder Address _____

**FOR
CONSTRUCTING OR IMPROVING
High Point Road Bridge Improvements**

**High Point Road over Meadows Creek
Cole County, MO**

THIS PAGE INTENTIONALLY LEFT BLANK

ADVERTISEMENT FOR BIDS

NOTICE TO BIDDERS

SEALED PROPOSALS consisting of:

HIGH POINT ROAD BRIDGE IMPROVEMENTS

**COUNTY PROJECT NO. 2019-803-1
FEDERAL AID PROJECT NO. BRO-B026(24)**

WILL be received and opened publicly at the office of Cole County Commission, Courthouse Annex, Room 200, 311 East High Street, Jefferson City, Missouri 65101 at

9:00 A.M. on Friday, April 30, 2021

Any and all bids received after the time specified above will be returned unopened.

The proposed work includes demolition of the existing box culvert and construction of a replacement culvert. There will also be minimal roadwork in the vicinity of the culvert work. For the span of time when the culvert is under construction, the road will be closed. All equipment, material and workmanship must be in accordance with the plans, specifications and contract documents on file with Cole County.

Plans and specifications may be viewed online in the bids section at www.colecounty.org. All contractors wishing to bid on this project shall obtain an official copy of the plans and specifications at the office of the Cole County Department of Public Works, 5055 Monticello Road, Jefferson City, Missouri 65109-9182, (573) 636-3614. A payment of **\$50.00** per set of complete plans and specifications will be charged for printing and is not refundable. All checks or money orders for plans and specifications shall be made payable to Cole County Road & Bridge Fund.

All labor used in the construction of this public improvement shall be paid a wage no less than the prevailing hourly rate of wages of work of a similar character in this locality as established by the Department of Labor and Industrial Relations (Federal Wage Rate) or State Wage Rate, whichever is higher.

The Cole County Commission hereby notifies all bidders that it will affirmatively ensure that in any contract entered into pursuant to this advertisement, businesses owned and controlled by socially and economically disadvantaged individuals will be afforded full opportunity to submit bids in response to this invitation and will not be discriminated against on the grounds of race, color, religion, creed, sex, age, ancestry, or national origin in consideration for an award.

All bidders must be on MoDOT's Qualified Contractor List per Section 102.2 of the Missouri Standard Specifications for Highway Construction, 2020 Edition including all revisions. The contractor questionnaire must be on file 7 days prior to bid opening.

Contractors and sub-contractors who sign a contract to work on public works projects must provide a 10-Hour OSHA construction safety program, or similar program approved by the Department of Labor and Industrial Relations, to be completed by their on-site employees within sixty (60) days of beginning work on the construction project.

A certified or cashier's check or a bid bond in the amount of 5% shall be submitted with each proposal.

The Cole County Commission reserves the right to reject any or all bids.

The DBE Goal for this project is 7% with no trainees.

No 2nd tier subcontracting will be allowed on this project.

TABLE OF CONTENTS

Notice to Contractors

Proposed Work.....	(1)
Compliance With Contract Provisions.....	(2)
Period of Performance	(3)
Liquidated Damages	(4)
Bid Guaranty.....	(5)
Certifications for Federal Jobs	(6)
Antidiscrimination	(7)
Federal and State Inspection	(8)
Prevailing Wage.....	(9)
Worker Eligibility Requirements	(10)
OSHA Training Requirements.....	(11)
Buy America Requirements	(12)
Addendum Acknowledgement.....	(13)
Signature and Identity of Bidder	(14)
Trainees.....	(15)
Subcontractor Disclosure	(16)
Project Award	(17)
Materials Inspections.....	(18)
Prime Contractor Requirements	(19)
Tax Exempt Status	(20)

Itemized Bid Sheets

Bid Bond

DBE Identification Submittal ([Fig. 136.9.9](#))

DBE Provisions ([Fig. 136.9.8](#))

Job Special Provisions

Form FHWA 1273 ([Fig. 136.9.7](#))

Federal Aid Provisions

Applicable State Wage Rates

Applicable Federal Wage Rates

Applicable Environmental and Cultural Permits and Clearances

Contract Forms

[Fig 136.10.3 Sample Contract Agreement](#)

[Fig 136.10.4 Sample Contract Bond](#)

[Fig 136.10.5 Sample Contractors Acknowledgement](#)

NOTICE TO CONTRACTORS

Sealed bids, addressed to Cole County Public Works, 5055 Monticello Road, Jefferson City, MO 65109 for the proposed work will be received by the Cole County Public Works Department until 9:00 A.M. (prevailing local time) on November 2nd, 2020, at the office of the Cole County Public Works Department, and at that time will be publicly opened. Bids should be delivered to: Cole County Public Works, 5055 Monticello Road, Jefferson City, MO 65109.

- (1) **PROPOSED WORK:** The proposed work, hereinafter called the work, includes:

Work will consist of removal and replacement of a reinforced concrete box culvert and replacing and/or repairing adjacent pavement. Items of work will consist of, but not necessarily be limited to, asphalt paving, concrete work, temporary traffic control, erosion control and signage and guardrail installations.

- (2) **COMPLIANCE WITH CONTRACT PROVISIONS:** The bidder, having examined and being familiar with the local conditions affecting the work, and with the contract, contract documents, including the current version of the Missouri Highways and Transportation Commission's "Missouri Standard Specifications for Highway Construction," and "Missouri Standard Plans for Highway Construction", their revisions, and the request for bid, including appendices, the special provisions and plans, hereby proposes to furnish all labor, materials, equipment, services, etc., required for the performance and completion of the work. All references are to the Missouri Standard Specifications for Highway Construction, as revised, unless otherwise noted.

The following documents are available on the Missouri Department of Transportation web page at www.modot.mo.gov under "Business with MoDOT" "Standards and Specifications". The effective version shall be determined by the letting date of the project.

General Provisions & Supplemental Specifications

Supplemental Revisions to Missouri Standard Plans
For Highway Construction

These supplemental bidding documents contain all current revisions to the bound printed versions and have important legal consequences. It shall be conclusively presumed that they are in the bidder's possession, and they have been reviewed and used by the bidder in the preparation of any bid submitted on this project.

Please note that within the above-listed documents, the term "Commission" shall be replaced with the term, "Cole County Public Works", and the term "Engineer" is a reference to the Engineer of Record from Bartlett & West

The contracting authority for this contract is Cole County Public Works.

- (3) **PERIOD OF PERFORMANCE:** If the bid is accepted, the bidder agrees that work shall be diligently prosecuted at such rate and in such manner as, in the judgment of the engineer, is necessary for the completion of the work within the time specified as follows in accordance with Sec 108:

Calendar Days: 65
Completion Date: June 15, 2021

- (4) **LIQUIDATED DAMAGES:** The bidder agrees that, should the bidder fail to complete the work in the time specified or such additional time as may be allowed by the engineer under the contract, the amount of liquidated damages to be recovered in accordance with Sec 108 shall be as follows:

Liquidated damages per day \$ 700

(5) **BID GUARANTY:** The bidder shall submit a Bid Guaranty meeting the requirements of Section 102 of the Missouri Standard Specifications for Highway Construction. A sample project bid bond form is included in the bid book. The bidder shall mark the box below to identify the type of Bid Guaranty.

- Paper Bid Bond
- Cashier's Check

(6) **CERTIFICATIONS FOR FEDERAL JOBS:** By signing and submitting this bid, the bidder makes the certifications appearing in Sec. 102.18.1 (regarding affirmative action and equal opportunity), Sec. 102.18.2 (regarding disbarment, eligibility, indictments, convictions, or civil judgments), Sec. 102.18.3 (regarding anti-collusion), and Sec. 102.18.4 (regarding lobbying activities). Any necessary documentation is to accompany the bid submission, as required by these sections. As provided in Sec. 108.13, the contracting authority may terminate the contract for acts of misconduct, which includes but is not limited to fraud, dishonesty, and material misrepresentation or omission of fact within the bid submission.

(7) **ANTIDISCRIMINATION:** The Contracting Authority hereby notifies all bidders that it will affirmatively insure that in any contract entered into pursuant to this advertisement, businesses owned and controlled by socially and economically disadvantaged individuals will be afforded full opportunity to submit bids in response to this invitation and will not be discriminated against on the grounds of race, color, religion, creed, sex, age, ancestry, or national origin in consideration for an award.

(8) **FEDERAL AND STATE INSPECTION:** The Federal Government is participating in the cost of construction of this project. All applicable Federal laws, and the regulations made pursuant to such laws, shall be observed by the contractor, and the work will be subject to the inspection of the appropriate State or Federal Agency in the same manner as provided in Sec 105.10 of the Missouri Standard Specifications for Highway Construction with all revisions applicable to this bid and contract.

(9) **PREVAILING WAGE (FEDERAL AND STATE):** This contract requires payment of the prevailing hourly rate of wages for each craft or type of work required to execute the contract as determined by the Missouri Department of Labor and Industrial Relations, and requires adherence to a schedule of minimum wages as determined by the United States Department of Labor. For work performed anywhere on this project, the contractor and the contractor's subcontractors shall pay the higher of these two applicable wage rates. The applicable state wage rates for this contract are detailed in "Annual Wage Order No. 27", that is attached to this bidding document. The applicable federal wage rates for this contract are the effective Davis-Bacon federal wage rates posted the tenth day before the bid opening date and are attached herein.

These supplemental bidding documents have important legal consequences. It shall be conclusively presumed that they are in the bidder's possession, and they have been reviewed and used by the bidder in the preparation of any bid submitted on this project.

(10) **WORKER ELIGIBILITY REQUIREMENTS:** Execution of the construction contract for this project is dependent upon the awarded bidder providing an Affidavit of Compliance AND E-Verify Memorandum-of-Understanding (MOU) between the bidder and Department of Homeland Security to the Contracting Authority as required by section 285.530 RSMo. The cover page and signature page of the E-Verify MOU and the Affidavit must be submitted prior to award of this contract.

A sample Affidavit of Compliance can be found at the Missouri Attorney General's website at the following link:

http://ago.mo.gov/forms/Affidavit_of_Compliance.pdf

All bidders must also be enrolled in the E-Verify Program, and include their MOU prior to contract execution. Bidders who are not enrolled will need to go to the following website link and select "Enroll in the Program" to get started. After completing the program, they will receive their E-Verify MOU with Department of Homeland Security. This document will need to be printed out and kept on file so that a copy can be attached to the Affidavit of Compliance.

http://www.dhs.gov/files/programs/gc_1185221678150.shtm

This requirement also applies to subcontractors and contract labor, but this contract only requires submittal of the verification documents for the prime contractor. It is the prime contractor's responsibility to verify the worker eligibility of their subcontractors in order to protect their own company from liability as required by section 285.530 RSMo.

(11) OSHA TEN HOUR TRAINING REQUIREMENTS: Missouri Law, 292.675 RSMO, requires any awarded contractor and its subcontractor(s) to provide a ten-hour Occupational Safety and Health Administration (OSHA) Construction Safety Program (or a similar program approved by the Missouri Department of Labor and Industrial Relations as a qualified substitute) for their on-site employees (laborers, workmen, drivers, equipment operators, and craftsmen) who have not previously completed such a program and are directly engaged in actual construction of the improvement (or working at a nearby or adjacent facility used for construction of the improvement). The awarded contractor and its subcontractor(s) shall require all such employees to complete this ten-hour program, pursuant to 292.675 RSMO, unless they hold documentation on their prior completion of said program. Penalties, for Non-Compliance include contractor forfeiture to the Contracting Authority in the amount of \$2,500, plus \$100 per contractor and subcontractor employee for each calendar day such employee is employed beyond the elapsed time period for required program completion under 292.675 RSMO.

(12) BUY AMERICA REQUIREMENTS: Construction contracts shall assure compliance with Section 165 of the Surface Transportation Assistance Act of 1982, Section 337 of the Surface Transportation and Uniform Relocation Assistance Act of 1987, and 23 CFR 635.410 regarding Buy America provisions on the procurement of foreign products and materials. On all contracts involving Federal-aid, all products of iron, steel, or a coating of steel which are incorporated into the work must have been manufactured in the United States. The Contracting Authority may allow minimal amounts of these materials from foreign sources, provided the cost does not exceed 0.1 percent of the contract sum or \$2,500, whichever is greater. The Contractor certifies that these materials are of domestic origin. Additional information regarding the "Buy America" requirements can be found at:

<https://www.fhwa.dot.gov/construction/cqit/buyam.cfm>

(13) ADDENDUM ACKNOWLEDGEMENT: The undersigned states that the all addenda (if applicable) have been received, acknowledged and incorporated into their bid, prior to submittal. For paper bids, staple addenda to the bid in the appropriate part of the bid.

(14) SIGNATURE AND IDENTITY OF BIDDER: The undersigned states that the following provided information is correct and that (if not signing with the intention to bind themselves to become the responsible and sole bidder) they are the agent of, and they are signing and executing this, as the bid of

_____, which is the correct LEGAL NAME as stated on the contractor questionnaire (if applicable).

a) The organization submitting this bid is a(n) (1) individual bidder, (2) partnership, (3) joint venturer (whether individuals or corporations, and whether doing business under a fictitious name), or (4) corporation. Indicate by marking the appropriate box below.

- sole individual partnership joint venture
- corporation, incorporated under laws of state of _____.

b) If the bidder is doing business under a fictitious name, indicate below by filling in the fictitious name

Executed by bidder this _____ day of _____ 20____.

THE BIDDER CERTIFIES THAT THE BIDDER AND ITS OFFICIALS, AGENTS, AND EMPLOYEES HAVE NEITHER DIRECTLY NOR INDIRECTLY ENTERED INTO ANY AGREEMENT, PARTICIPATED IN ANY COLLUSION, OR OTHERWISE TAKEN ANY ACTION IN RESTRAINT OF FREE COMPETITIVE BIDDING IN CONNECTION WITH THIS BID, AND THAT THE BIDDER INTENDS TO PERFORM THE WORK WITH ITS OWN BONAFIDE EMPLOYEES AND SUBCONTRACTORS, AND DID NOT BID FOR THE BENEFIT OF ANOTHER CONTRACTOR.

THE BIDDER ACKNOWLEDGES THAT THIS IS AN UNSWORN DECLARATION, EXECUTED UNDER PENALTY OF PERJURY UNDER THE LAWS OF THE UNITED STATES AND/OR FALSE DECLARATION UNDER THE LAWS OF MISSOURI, AND ANY OTHER APPLICABLE STATE OR FEDERAL LAWS. THE FAILURE TO PROVIDE THIS CERTIFICATION IN THIS BID MAY MAKE THIS BID NON-RESPONSIVE, AND CAUSE IT TO BE REJECTED.

THE BIDDER CERTIFIES THAT THE BIDDER'S COMPANY KNOWINGLY EMPLOYS ONLY INDIVIDUALS WHO ARE AUTHORIZED TO WORK IN THE UNITED STATES IN ACCORDANCE WITH APPLICABLE FEDERAL AND STATE LAWS AND ALL PROVISIONS OF MISSOURI EXECUTIVE ORDER NO. 07-13 FOR CONTRACTS WITH THE CONTRACTING AUTHORITY.

- Check this box ONLY if the bidder REFUSES to make any or all of these certifications. The bidder may provide an explanation for the refusal(s) with this submittal.

Signature of Bidder's Owner, Officer, Partner or Authorized Agent

Please print or type name and title of person signing here

Attest:

Secretary of Corporation if Bidder is a Corporation

Affix Corporate Seal (If Bidder is a Corporation)

NOTE: If bidder is doing business under a fictitious name, the bid shall be executed in the legal name of the individual, partners, joint ventures, or corporation, and registration of fictitious name filed with the secretary of state, as required by sections 417.200 to 417.230 RSMo. If the bidder is a corporation not organized under the laws of Missouri, it shall procure a certificate of authority to do business in Missouri, as required by section 351.572 et seq RSMo. A certified copy of such registration of fictitious name or certificate of authority to do business in Missouri shall be filed with the Missouri Highways and Transportation Commission, as required by the standard specifications.

(15) **TRAINEES:** By submitting this bid, the bidder certifies that the bidder is familiar with the Training Provision in the Missouri Highways and Transportation Commission's "General Provisions and Supplement Specifications" which are available on the Missouri Department of Transportation web page at www.modot.mo.gov under "Business with MoDOT" "Standards and Specifications". The number of trainee hours provided under this contract will be 0 slots at 1000 hours per slot.

(16) **SUBCONTRACTOR DISCLOSURE:** Requirements contained within Sec 102.7.8 of the Missouri Standard Specification for Highway Construction shall be waived for this contract.

(17) **PROJECT AWARD:** This project will be awarded to the lowest, responsive, responsible bidder.

(18) **MATERIALS INSPECTIONS:** All technicians who perform, or are required by the FHWA to witness, such sampling and testing shall be deemed as qualified by virtue of successfully completing the requirements of EPG 106.18 Technician Certification Program, for that specific technical area.

(19) **PRIME CONTRACTOR REQUIREMENTS:** The limitation in Sec 108.1.1 of the Missouri Standard Specifications for Highway Construction that "the contractor's organization shall perform work amounting to not less than 40 percent of the total contract cost" is waived for this contract. Instead, the less restrictive terms of the Federal Highway Administration's rule at Title 23 Code of Federal Regulations (CFR) § 635.116(a) shall apply, so that the contractor must perform project work with its own organization equal to and not less than 30 percent of the total original contract price. Second-tier subcontracting will not be permitted on this contract. All other provisions in Sec 108.1.1 et seq. of the Missouri Standard Specifications for Highway Construction shall remain in full force and effect, and shall continue to govern the contractor and its subcontractors, in accordance with the provisions of Title 23 CFR § 635.116.

(20) **SALES AND USE TAX EXEMPTION: COLE COUNTY,** a tax exempt entity, will furnish a Missouri Project Exemption Certificate as described in Section 144.062 RSMo to the awarded contractor who in turn may use the certificate to purchase materials for a specific project performed for the tax exempt entity. Only the materials and supplies incorporated or consumed during the construction of the project are exempt. The certificate will be issued to the contractor for a specific project for a defined period of time.

ITEMIZED BID: The bidder should complete the following section in accordance with Sec 102.7. The bidder proposes to furnish all labor, materials, equipment, services, etc. required for the performance and completion of the work, as follows:

THIS PAGE INTENTIONALLY LEFT BLANK

BID FORM

Proposal of _____ (hereinafter called "BIDDER"),
organized and existing under the laws of the State of Missouri doing business
as _____ to Cole County, Missouri.
(a corporation, a LLC, a partnership, an individual)

BIDDER hereby proposes to perform all WORK for the construction of

**Cole County – High Point Road Bridge Improvements
Federal Aid Project No. BRO-B026(24)**

in strict accordance with the CONTRACT DOCUMENTS, within the time set forth therein, and at the prices stated below.

By submission of this BID, each BIDDER certifies, and in the case of a joint BID, each party thereto certifies as to its own organization, that this BID has been arrived at independently, without consultation, communication, or agreement as to any matter relating to this BID with any other BIDDER or with any competitor.

BIDDER hereby agrees to commence WORK under this contract on or before a date to be specified in the NOTICE TO PROCEED.

BIDDER further agrees to pay as liquidated damages the sum of **\$700.00** for each consecutive calendar day after the allowed period of performance.

BIDDER acknowledges receipt of the following ADDENDUM:

No. __, dated _____

No. __, dated _____

No. __, dated _____

MoDOT Item No.	Description	Quantity	Unit	Unit Price	Extension
Base Bid					
202-20.10	Removal of Improvements	1	LS		
203-99.01	Earthwork	1	LS		
216-05.00	Removal of Bridges/Culverts	1	LS		
304-05.06	Gravel Driveway (6" Thickness)	89	SY		
304-99.05	3" Aggregate Stone Base	584	SY		
401-99.05	1.5" BP-1 Surface (PG 64-22)	584	SY		
401-99.25	3.5" Asphalt Base (PG 64-22)	584	SY		
606-66.10	End Anchor	1	EA		
607-99.02	14' Field Gate	1	EA		
607-99.03	Barbed Wire Fence	80	LF		
609-99.07	Type 2 Rock Ditch Liner	38	CY		
611-99.07	Type 2 Rock Blanket (24" Thick)	37	CY		
616-99.01	Temporary Traffic Control	1	LS		
618-10.01	Mobilization	1	LS		
703-40.41	Class B-1 Concrete (Culverts)	222	CY		
706-10.30	Reinforcing Steel (Culverts)	28,580	LB		
726-13.15	15" Class III Reinforced Concrete Pipe Culvert	40	LF		
732-99.01	15" RCP End Section	2	EA		
805-10.00A	Seeding, Fertilizing and Mulch	0.3	AC		
806-10.19	Silt Fence	111	LF		
806-99.02	Rock Ditch Check (9")	3	EA		
Base Bid Total				\$	
Total Construction Cost				\$	

This Bid is submitted by:

Name (Corporation, LLC, Partnership, Individual)

Authorized Signature

Date

Title

Address

FEIN

Phone No.

City, State, Zip

CORPORATE SEAL – (if BID is by a corporation)

THIS PAGE INTENTIONALLY LEFT BLANK

BID BOND

KNOW ALL PERSONS BY THESE PRESENTS, that we _____

as principal and _____
as surety, are held and firmly bound unto Cole County, Missouri in the penal sum
of _____ Dollars (\$ _____) to be paid to the commission to be credited to the state road fund, the
principal and surety binding themselves, their heirs, executors, administrators, successors, and assigns, jointly and severally,
firmly by these presents.

Sealed with our seals and dated this _____

THE CONDITION OF THIS OBLIGATION is such that

WHEREAS the principal is submitting herewith a bid to the commission on High Point Road
in Cole County, project High Point Road Bridge Improvements
for construction or improvement of state highway as set out in said bid;

NOW THEREFORE, if the commission shall accept the bid of the principal and if the principal shall properly
execute and deliver to the commission the contract, contract bond, and evidence of insurance coverage in compliance with the
requirements of the bid, the specifications, and the provisions of section 227.100 RSMo, to the satisfaction of the commission,
then this obligation shall be void and of no effect, otherwise to remain in full force and effect.

In the event the said principal shall, in the judgment of the commission, fail to comply with any requirement as
set forth in the preceding paragraph, then the state of Missouri, acting by and through the commission, shall immediately and
forthwith be entitled to recover the full penal sum above set out, together with court costs, attorney's fees, and any other expense
of recovery.

The principal and surety hereby certify that the document is the original or a verbatim copy of the bid bond form
furnished by the Commission, in accordance with Sec 102.9 of the Missouri Standard Specifications for Highway Construction.

Principal

SEAL

By _____

Signature

Surety

SEAL

By _____

Signature of Attorney in Fact

NOTE: This bond must be executed by the principal, and by a corporate surety authorized to conduct surety business in the
state of Missouri.

THIS PAGE INTENTIONALLY LEFT BLANK

DBE Identification Submittal Form

(For Local Program Agency (LPA) Projects)

Job Number: _____

Route: _____

County: _____

Prime Contractor: _____

Contract Amount: _____

Identification of Participating DBE's: Provide the requested information below for each DBE participating on the project. Submit this information with your bid or to _____ no later than 4:00 p.m. on the 3rd working day after the bid opening. Fax or e-mail transmittal is permitted. The fax number is _____ and the e-mail address for submittal is _____. Contact MoDOT's External Civil Rights Division (ECR) at (573) 526-2978 for questions and assistance on completion. **This page of this document must be received for each DBE utilized on the project.**

All information must be provided.

If awarded the contract for this project, the undersigned will use the following DBE to perform or furnish the work, supplies, and/or services as shown below:

DBE Name: _____ Address: _____

(A) Line No.	(B) Dollar Value of DBE Work** (Unit Price x Quantity of the Item in (A), or Lump Sum)	(C) Dollar value applicable to DBE Goal** (100%, 60%)	(D) Dollar amount applicable to DBE Goal (B x C)	(E) Percent of total contract amount for line item (D / total contract amount)	Add or Remove Lines	
					-	+
					-	+
					-	+
					-	+
					-	+
					-	+
					-	+
					-	+
					-	+
					-	+
					-	+
					-	+
DBE Total:				Total %		

**Cannot exceed contract amount for given item of work
 Trucking services credited at 100% if the DBE owns the trucks or is leasing from a DBE firm
 Allowed amount of participation will be in accordance with 49 CFR Part 26.
 Brokered services will only receive credit for fees.

Respectfully submitted:

 Company Name (Prime Contractor)

 Name / Title

 Signed (Prime Contractor)

**Instructions for Completing the
DBE Identification Submittal Form
(For Local Program Agency (LPA) Projects)
(ECR-101)**

Submit this form with your bid or as outlined on front of page no later than 4:00 p.m. on the 3rd working day after the bid opening. Only DBE's listed on MoDOT's Missouri Regional Certification Committee (**MRCC**) directory may be used towards obtaining the DBE goal on the project. DBE firm must be certified with the appropriate North American Industrial Classification System (**NAICS**) code for the type of work being utilized to perform. The MRCC directory is available at the following link under the MRCC Directory tab: [HTTP://www.modot.org/welcome-external-civil-rights](http://www.modot.org/welcome-external-civil-rights)

- (A) Insert Bid Line Item in the same order as it appears in the bid document.
- (B) Insert the result from multiplying the unit price for the bid line item by the quantities listed in column (A); a lump sum, if applicable, may also be inserted.
- (C) Insert the percentage of column (B) that the DBE will perform. If the DBE is a supplier as that term is defined in 49 CFR Part 26.55, then only 60% of the value in column (B) can be applied towards the contract specific goal. If the DBE is furnishing and installing the line item, then 100% of the value can be applied.
- (D) Insert the result from dividing columns (B) and (C).
- (E) Insert the result from dividing column (D) from the total bid line item amount.

THIS PAGE INTENTIONALLY LEFT BLANK

**DISADVANTAGED BUSINESS ENTERPRISE (DBE) PROGRAM REQUIREMENTS
FOR LOCAL PROGRAMS**

1.0 Disadvantaged Business Enterprise (DBE) Program Requirements. The subsequent Sections will apply only to contracts involving U.S. Department of Transportation (USDOT) federal-aid or federal financial participation. Federal-aid or federal financial participation includes, but is not limited to, any funds directly or indirectly received by MoDOT, or authorized for distribution to or through MoDOT, by the USDOT or any operating administration within the USDOT. These provisions will not apply to Commission contracts funded exclusively with state funds, or state and local funds. Any contractor, subcontractor, supplier, DBE firm, and contract surety involved in the performance of a federal-aid contract shall be aware of and fully understand the terms and conditions of the USDOT DBE Program, as the terms appear in Title 49 CFR Part 26 (as amended), the USDOT DBE Program regulations; Title 7 CSR Division 10, Chapter 8 (as amended), the Commission's DBE Program rules.

2.0 DBE Program Distinguished From Other Affirmative Action Programs. The USDOT DBE Program established by the U.S. Congress is not the same as, and does not involve or utilize, any of the elements or authority of other state or local affirmative action programs, nor does the program rely upon state legislation or gubernatorial executive orders for implementation or authorization, other than the general authority given the Commission in Section 226.150, RSMo. The USDOT DBE Program is implemented by the Commission and MoDOT, through and in conjunction with the FHWA, FTA and FAA, as a "recipient" defined in Title 49 CFR 26.5.

3.0 Policy Regarding DBE Firms. It is the policy of the U. S. Department of Transportation and MoDOT that businesses owned by socially and economically disadvantaged individuals have an opportunity to participate in the performance of contracts financed in whole or in part with federal funds. Consequently, the requirements of 49 CFR Part 26 (as amended) and the Commission's implementing state regulations in Title 7 CSR Division 10, Chapter 8, "Disadvantaged Business Enterprise Program", will apply to any contract with federal funds.

4.0 Opportunity for DBEs to Participate. Each contractor, subcontractor and supplier working on a contract financed in whole or in part with federal funds shall take all necessary and reasonable steps to ensure that DBEs have an opportunity to compete for, and participate in performance on project contracts and subcontracts.

5.0 Required Contract Provision. The federal-aid contract will include the following provision, as mandated by USDOT at Title 49 CFR 26.13(b):

(a) The contractor, subrecipient or subcontractor shall not discriminate on the basis of race, color, national origin, or sex in the performance of the contract. The contractor shall carry out applicable requirements of 49 CFR Part 26 in the award and administration of USDOT-assisted contracts. Failure by the contractor to carry out these requirements is a material breach of the contract, which may result in the termination of the contract or such other remedy, as the recipient deems appropriate.

In this provision, “contractor” will be defined as the contractor on the contract; “subrecipient” will be defined as any subcontractor performing the work. For the purposes of any federal-aid contract awarded by the Commission, “the recipient” will be defined as either the Commission, or MoDOT, or both. The contractor shall include this same contract provision in every supply contract or subcontract the contractor makes or executes with a subrecipient.

6.0 Bank Services. The contractor, and each subrecipient on a federal-aid contract, is encouraged to use the services of banks owned and controlled by socially and economically disadvantaged individuals. Such banking services, and the fees charged for services, typically will not be eligible for DBE Program contract goal credit. Any questions on this subject should be directed to the MoDOT External Civil Rights Director. See [Sec 7.0](#).

7.0 DBE Program Information. DBE Program information may be obtained from the MoDOT External Civil Rights Director, P.O. Box 270, Jefferson City, Missouri 65102-0270. Phone (573) 751-4309, Fax (573) 526-0558, E-Mail: dbe@modot.mo.gov. It will be the duty of each contractor, for the contractor and for the contractor’s subrecipients and surety, to take the steps necessary to determine the legal obligations and limitations under the DBE Program, as an element of responsibility. It will be the duty of each certified DBE firm to know, understand and comply with the DBE firm’s legal obligations and limitations under the DBE Program, as a requirement of program participation. A surety providing a bid or contract bond will be bound by those bonds to the duties of the surety’s principal.

8.0 DBE Certification, and the Missouri Unified Certification Program. The Missouri Department of Transportation and other certifying agencies within Missouri have partnered to form the Missouri Regional Certification Committee (MRCC) and developed a Unified Certification Program (UCP) pursuant to 49 CFR 26.81 and 7 CSR 10-8.061. Only DBE firms certified by the MRCC are eligible to perform work on a federal-aid contract for DBE contract goal credit. It is the contractor’s responsibility to ensure firms identified for participation are approved certified DBE firms.

The MRCC DBE Directory can be found at the following link: http://www.modot.mo.gov/business/contractor_resources/External_Civil_Rights/DBE_program.htm

9.0 DBE Program-Related Certifications Made By Bidders and Contractors. If the bidder makes a written, express disclaimer of one or more certifications or assurances in the bid, the bid will be considered non-responsive. By submitting a bid on any call involving USDOT federal financial participation, and by entering into any contract on the basis of that bid, the contractor makes each of the following DBE Program-related certifications and assurances to USDOT, to the Commission, and to MoDOT:

(a) The bidder certifies that management and bidding officers have reviewed and understand the bidding and project construction and administration obligations of the USDOT DBE Program regulations at Title 49 CFR Part 26 (as amended), the USDOT DBE Program regulations; Title 7 CSR Division 10, Chapter 8 (as amended), and the

Commission's DBE Program rules. The bidder further certifies that the contractors management personnel on the project understand and are familiar with the requirements of these federal and state DBE Program regulations; and if the bidder was not familiar with or did not understand the requirements of these regulations, they have contacted the External Civil Rights Division of MoDOT and have been informed as to their duties and obligations under the DBE Program regulations by MoDOT staff and/or by USDOT DBE Program staff.

(b) The bidder certifies that the bidder has complied with the federal and state DBE Program requirements in submitting the bid, and will comply fully with these requirements in performing any federal-aid contract awarded on the basis of that bid.

(c) The bidder agrees to ensure that certified DBE firms have a full and fair opportunity to participate in the performance of the contract financed in whole or in part with federal funds. The bidder certifies that all necessary and reasonable steps were taken to ensure that DBE firms have an opportunity to compete for, and perform work on the contract. The bidder further certifies that the bidder not discriminate on the basis of race, color, age, national origin or sex in the performance of the contract, or in the award of any subcontract.

(d) The bidder certifies, under penalty of perjury and other applicable penal laws that if awarded the federal-aid contract, the contractor will make a good faith effort to utilize certified DBE firms to perform DBE work at or above the amount or percentage of the dollar value specified in the bidding documents. The bidder further certifies the bidder's understanding that the bidder may not unilaterally terminate, substitute for, or replace any DBE firm that was designated in the executed contract, in whole or in any part, with another DBE, any non-DBE firm or with the contractor's own forces or those of an affiliate of the contractor, without the prior written consent of MoDOT as set out below.

(e) The bidder certifies, under penalty of perjury and other applicable penal laws that a good faith effort was made to obtain DBE participation in the contract, at or above the DBE participation contract goal. The bidder further certifies, under penalty of perjury and other applicable penal laws, that if the bidder is not able to meet the Commission's DBE contract goal, and if the bidder is not able to meet that DBE contract goal by the time the proposed DBE participation information must be submitted, within three business days after bid opening, the bidder has submitted with and as a part of the bid, a true, accurate, complete and detailed written explanation of good faith efforts to meet the DBE Contract Goal.

(f) The bidder understands and agrees that if awarded the contract the contractor is legally responsible to ensure that the contractor and each DBE subcontractor and supplier, comply fully with all regulatory and contractual requirements of the USDOT DBE Program, and that each DBE firm participating in the contract fully perform the designated tasks, with the DBE's own forces and equipment, under the DBE's own direct supervision and management. The bidder certifies, under penalty of perjury and other

applicable penal laws, that if it awarded the contract and if MoDOT or the Commission determine that the contractor, a DBE or any other firm retained by the contractor has failed to comply with the DBE Program requirements or federal or state DBE Program regulations, the Commission, through MoDOT, shall have the sole authority and discretion to determine the extent of the monetary value to which the DBE contract goals have not been met, and to assess against and withhold monetary damages from the contractor in the full amount of that breach. The Commission, through MoDOT, may impose any other remedies available at law or provided in the contract in the event of a contract breach. The bidder further understands and agrees that this clause authorizes the Commission, through MoDOT, to determine and fix the extent of the damages caused by a breach of any contractual or regulatory DBE Program requirement and that the damage assessment will be enforced in addition to, and not in lieu of, any other general liquidated damages clause in the contract. By submitting a bid for a federal-aid contract, and by entering into a contract, the bidder irrevocably agrees to such an assessment of liquidated damages for DBE Program purposes, and authorizes the Commission and MoDOT to make such an assessment of liquidated damages against the contractor, and to collect that assessment from any sums due the contractor under the contract, or any other contract, or by other legal process. The bidder makes this certification, agreement and authorization on behalf of itself, its subcontractors and suppliers, and the bid bond and contract bond sureties, for each federal-aid contract.

(g) The surety upon any bid or contract bond acknowledges the surety is held and firmly bound to the Local Agency for each and every duty of the surety's principal provided in any bid or contract regarding the DBE program.

10.0 Designation of DBE firms to perform on contract The bidder states and certifies, under penalty of perjury or other applicable penal laws, that the DBE participation information submitted in the bid or within the stated time thereafter is true, correct and complete and that the information provided includes the names of all DBE firms that will participate in the contract, the specific line item (s) that each DBE firm will perform, and the creditable dollar amounts of the participation of each DBE. The specific line item must reference the MoDOT line number and item number contained in the proposal. The bidder further states and certifies that the bidder has committed to use each DBE firm listed for the work shown to meet the DBE contract goal and that each DBE firm listed has clearly confirmed that the DBE firm will participate in and perform the work, with the DBE's own forces. Award of the contract will be conditioned upon meeting these and other listed requirements of 49 CFR 26.53.

(a) The bidder certifies the bidder's understanding that as the contractor on a contract funded in whole or in part by USDOT federal funds, the bidder may not unilaterally terminate, substitute for, or replace any DBE firm that was designated in the executed contract, in whole or in any part, with another DBE, any non-DBE firm or with the contractor's own forces or those of an affiliate, without the prior written consent of MoDOT. The bidder understands it must receive approval in writing from MoDOT for the termination of a DBE firm, or the substitution or replacement of a DBE before any

substitute or replacement firm may begin work on the project in lieu of the DBE firm participation information listed in the executed contract,

(1) The bidder further certifies understanding, that if a DBE firm listed in the bid or approved in the executed contract documents ceases to be certified at any time during the performance of the contract work, and a contract or subcontract with that firm has not yet been executed by the prime and subcontractor, the contractor can not count any work performed by that firm after the date of the firm's loss of eligibility toward meeting the DBE contract goal. However, if the contractor has executed a subcontract with the firm before the DBE lost eligibility and ceased to be a certified DBE, the contractor may continue to receive credit toward the DBE contract goal for that firm's work.

(2) The bidder further certifies understanding, that if a DBE subcontractor is terminated, or fails, refuses or is unable to complete the work on the contract for any reason, the contractor must promptly request authority to substitute or replace that firm. The request shall include written documentation that the DBE firm is unwilling or unable to perform the specified contract work. The contractor shall make good faith efforts to find another DBE subcontractor to substitute or replace the dollar amount of the work that was to have been performed by the DBE firm. The good faith efforts shall be directed at finding another DBE to perform the same, or more, dollar amount of work that the DBE firm that was terminated was to have performed under the executed contract. The substitute or replacement DBE firm may be retained to perform the same or different contract work from that which the terminated firm was to have performed. The contractor shall obtain approval from MoDOT in writing before the replacement or termination of one firm with another before the work will count toward the project DBE goal.

(3) The bidder further certifies the bidder's understanding, that the dollar value of any work completed by a DBE firm prior to approval of the DBE's substitution or replacement, in writing, by MoDOT will not be credited toward meeting the DBE contract goal. The contractor will remain subject to appropriate administrative remedies, including but not limited to, liquidated damages for the full dollar amount that the DBE contract goal is not met. Liquidated damages will also be assessed against the contractor if the original, substitute or replacement DBE firms perform the required contract work, but are not paid in full for some or all of that work by the contractor, including back charges. No credit toward the DBE goal will be given for any amount withheld from payment to the DBE or "back charged" against monies owed to the DBE, regardless of the purpose or asserted debt.

11.0 Good Faith Effort to Secure DBE Services. The bidder shall make a good faith effort to seek DBEs in a reasonable geographic area to where the solicitation for subcontracts and material is made. If the bidder cannot meet the goals using DBEs from that geographic area, the bidder shall, as a part of the effort to meet the goal, expand the search to a wider geographic area.

11.1 Bidding Procedure. The following bidding procedure shall apply to the contract, for DBE program compliance purposes.

11.2 Contract Goal, Good Faith Efforts Specified. The bidder may submit the completed “DBE Identification Submittal” information in the bid documents at the same time as, and within the sealed bid, at the time the bid is submitted. However, if that information is not completed and submitted with the initial sealed bid, then as a matter of responsiveness and responsibility, the apparent low and second low bidder shall file the completed “DBE Identification Submittal” pages to the Local Agency on or before 4:00 p.m. of the third business day after the bid opening date. The Local Agency may permit telefax transmittal. The complete and signed original documents shall be mailed to the Local Agency no later than the day of the telefax transmission. No extension of time will be allowed for any reason. The means of transmittal and the risk of timely receipt of the information shall be the bidder’s.

The bidder is responsible to ensure that all submittals are checked for accuracy. Any and all omissions, deletions, and/or errors that may affect the end result of the bid package are the sole liabilities of the bidders. The bid may be found non-responsive if the submittal is not complete and/or accurate.

11.3 Bid Rejection, Bid Security Disposition. The failure of either the apparent low bidder or the second low bidder to file the completed and executed “DBE Identification Submittal”, listing actual, committed DBE participation equal to or greater than the DBE contract goal percentage specified in the bid by 4:00 p.m. on the third business day after the bid opening, will be cause for rejection of that bid, and the bid surety bond or bid guaranty of that bidder will be forfeited to and become the property of the Local Agency upon demand.

(a) Any bidder rejected for failure to submit the completed and executed “DBE Identification Submittal” information in the bidding documents, with full documentation of sufficient DBE participation to satisfy the DBE contract goal cannot submit a bid on the same, or substantially similar, project, when and if the project is re-advertised for bids. By submitting a bid on a federal-aid project, the bidder accepts and agrees to this provision, and the disposition of the bidders bid bond or guaranty, on behalf of the bidder and the bidders bid surety or guaranty.

(b) The surety separately acknowledges the surety to be held and firmly bound to the Local Agency to immediately upon demand pay the face amount of the bid bond.

11.4 Good Faith Efforts Described. Good faith efforts to meet the DBE contract goal may include, but are not limited to, the following:

(a) Attending a pre-bid meeting, if any, scheduled by the department to inform DBEs of contracting and subcontracting opportunities;

(b) Advertising in general circulation trade association and socially and economically disadvantaged business directed media concerning subcontracting opportunities.

(c) Providing written notice to a reasonable number of specific DBEs so that the DBE's interest in the contract are solicited in sufficient time to allow the firm to participate effectively;

(d) Following-up on initial written notice or solicitations of interest by contacting DBEs to determine with certainty whether the DBEs were interested.

(e) Maintaining documentation of responses received in the effort to solicit DBE participation.

(f) Selecting portions of work to be performed by DBEs to increase the likelihood of meeting the DBE goal, including, where appropriate, breaking down contracts into economically feasible units to facilitate DBE participation.

(g) Providing interested DBEs adequate information about plans, specifications and requirements of the contract.

(h) Negotiating in good faith with interested DBEs, not rejecting DBEs as unqualified without sound business reasons based on a thorough investigation of the DBE's capabilities.

(i) Making efforts to assist interested DBEs in obtaining bonding, lines of credit or insurance required by the Local Agency or by the bidder.

(j) Making effective use of available disadvantaged business organizations, minority bidders' groups, local, state and federal disadvantaged business assistance offices, MoDOT and other organizations that provide assistance in the recruitment and placement of DBEs.

11.5 Documentation, and Administrative Reconsideration of the Bidder's Good Faith Efforts. In the bidding documents, the bidder has the opportunity and responsibility to provide certified written documentation as to whether the bidder made a good faith effort to meet the DBE contract goal as proposed by MoDOT. Any bidder that has not met the Commission's proposed DBE contract goal at the time of bid opening must submit the completed "Certification of Good Faith Efforts to Obtain DBE Participation". The certification should be included in the bidding documents, fully and in detail, at the time its sealed bid is submitted, however, if that information is not completed and submitted with the initial sealed bid, the bidder must submit the documentation to the Local Agency on or before 4:00 p.m. of the third business day after the bid opening date. The Local Agency may permit telefax transmittal. The complete and signed original documents shall be mailed to the Local Agency no later than the day of the telefax transmission. No extension of time will be allowed for any reason. The means of transmittal and the risk of timely receipt of the information shall be the bidder's

responsibility. The bidder shall attach additional pages to the certification, if necessary, in order to fully detail specific good faith efforts made to obtain certified DBE firm participation in the proposed contract work. If the apparent low bidder appears to have failed to adequately document in the bid that the bidder made a good faith effort to achieve sufficient DBE participation in the contract work, that firm will be offered the opportunity for administrative reconsideration upon written request, before the Local Agency and MoDOT reject that bid as non-responsive. However, regardless of the DBE contract goal participation level proposed by the bidder, or the extent of good faith efforts shown, the apparent low and second low bidders shall each timely and separately file their completed and executed "DBE Identification Submittal" or face potential sanctions and the bid bond or guaranty, as specified in [Sec 10.0](#) of these provisions may become the property of the Local Agency subject to the Local Agency's demand.

12.0 DBE Participation for Contract Goal Credit. DBE participation on the contract will count toward meeting the DBE contract goal as follows:

(a) The applicable percentage of the total dollar value of the contract or subcontract awarded to the DBE will be counted toward meeting the DBE contract goal, only if that firm is certified by the MRCC as a DBE at the time the contract or subcontract is executed, and only for the value of the work, goods or services that are actually performed, or provided, by the DBE firm itself.

(b) When a DBE performs work as a participant in a joint venture, the contractor may count toward the DBE goal only that portion of the total dollar value of the contract equal to the distinct, clearly defined portion of the contract work that the DBE has performed with the DBE's own forces. The MoDOT External Civil Rights Director shall be contacted in advance regarding any joint venture involving both a DBE firm and a non-DBE firm to review and approve the contractor's organizational structure and proposed operation. When a DBE subcontracts part of the work of the contract to another firm, the value of that subcontracted work may be counted toward the DBE contract goal only if the DBE's subcontractor at a lower tier is a MoDOT certified DBE. Work that a DBE subcontracts to a non-DBE firm will not count toward the DBE contract goal. The cost of supplies and equipment a DBE subcontractor purchases or leases from the prime contractor or the prime's affiliated firms, or from another non-DBE subcontractor, will not count toward the DBE contract goal.

(c) The contractor may count expenditures to a DBE subrecipient toward the DBE contract goal only if the DBE performs a commercially useful function (CUF) on that contract.

(d) A contractor may not count the participation of a DBE subcontractor toward the contractor's final compliance with the contractor's DBE contract goal obligations until the amount being counted has actually been paid to the DBE. A contractor may count 60 percent of the contractor's expenditures actually paid for material and supplies obtained from a DBE certified by MoDOT as a regular dealer, and 100 percent of such

expenditures actually paid for materials and supplies obtained from a certified DBE manufacturer.

(1) A regular dealer will be defined as a firm that owns, operates, or maintains a store, warehouse or other establishment in which the material, supplies, articles or equipment required and used under the contract are bought, kept in stock, and regularly sold or leased to the public in the usual course of business. To be a regular dealer, the DBE firm shall be an established, regular business that engages, as its principal business and under its own name, in the purchase and sale or lease of the products in question. Packagers, brokers, manufacturers' representatives, or other persons who arrange or expedite transactions will not be considered regular dealers.

(2) A DBE firm may be a regular dealer in such bulk items as petroleum products, steel, cement, gravel, stone or asphalt, without owning, operating or maintaining a place of business where it keeps such items in stock, if the DBE both owns and operates distribution equipment for the products it sells and provides for the contract work. Any supplementation of a regular dealer's own distribution equipment shall be by a long-term lease agreement, and not on an ad hoc or contract-by-contract basis.

(3) If a DBE regular dealer is used for DBE contract goal credit, no additional credit will be given for hauling or delivery to the project site goods or materials sold by that DBE regular dealer. Those delivery costs shall be deemed included in the price charged for the goods or materials by the regular dealer, who shall be responsible for their distribution.

(4) A manufacturer will be defined as a firm that operates or maintains a factory or establishment that produces on the premises, the material, supplies, articles or equipment required under the contract and of the general character described by the project specifications. A manufacturer will include firms that produce finished goods or products from raw or unfinished material, or that purchases and substantially alters goods and materials to make them suitable for construction use before reselling them.

(e) A contractor may count toward the DBE contract goal the following expenditures to certified DBE firms that are not "regular dealers" or "manufacturers" for DBE program purposes:

(1) The contractor may count toward the DBE contract goal the entire amount of fees or commissions charged by a certified DBE firm for providing a bona fide service, such as professional, technical, consultant or managerial services, or for providing bonds or insurance specifically required for the performance of the federal-aid contract, if the fee is reasonable and not excessive, compared with fees customarily charged for similar services.

(2) The contractor may count toward the DBE contract goal the entire amount of that portion of the construction contract that is performed by the DBE's own forces and equipment, under the DBE's supervision. This includes the cost of supplies

and material ordered and paid for by the DBE for contract work, including supplies purchased or equipment leased by the DBE except supplies and equipment a DBE subcontractor purchases or leases from the prime contractor or its affiliates.

(f) A contractor may count toward the DBE contract goal 100 percent of the fees paid to a certified DBE trucker or hauler for delivery of material and supplies required on a job site, but not for the cost of those materials or supplies themselves, or for the removal or relocation of excess material from or at the job site, when the DBE certified trucking company is not also the manufacturer of or a regular dealer in those material and supplies, provided that the trucking or hauling fee is determined by MoDOT to be reasonable as compared with fees customarily charged by non-DBE firms for similar services. The certified DBE trucking firm shall also perform a CUF on the project and not operate merely as a pass through for the purposes of gaining credit toward the contract DBE goal. Prior to submitting a bid, the contractor shall determine, or contact the MoDOT External Civil Rights Director for assistance in determining, whether a DBE trucking firm will meet the criteria for performing a CUF on the project.

(g) The contractor will receive DBE contract goal credit for the fees or commissions charged by and paid to a DBE broker who arranges or expedites sales, leases or other project work or service arrangements, provided that those fees are determined by MoDOT to be reasonable and not excessive, as compared with fees customarily charged by non-DBE firms for similar services. A broker will be defined as a person or firm that does not own or operate the delivery equipment necessary to transport materials, supplies or equipment to or from a job site; a broker typically will not purchase or pay for the material, supplies or equipment, and if the broker does purchase or pay for those items, those costs will be reimbursed in full. In most instances, the broker is merely the entity making arrangements for delivery of material, supplies, equipment, or arranging project services. To receive DBE contract goal credit, MoDOT must determine that the DBE broker has performed a CUF in providing the contract work or service.

13.0 Performing a Commercially Useful Function (CUF). No credit toward the DBE contract goal will be allowed for contract payments or expenditures to a DBE firm, if that DBE firm does not perform a CUF on that contract. A DBE performs a CUF when the DBE is solely responsible for execution of a distinct element of the contract work, and the DBE actually performs, manages and supervises the work involved with the firm's own forces. To perform a CUF, the DBE alone shall be responsible, and alone must bear the risk, for the material and supplies used on the contract, selecting a supplier or dealer from those available, negotiating price, determining quality and quantity, ordering the material and supplies, installing those materials with the DBE's own forces and equipment and paying for those materials and supplies. The amount the DBE firm is to be paid under the contract shall be commensurate with the work the DBE actually performs and the DBE credit claimed for the DBE's performance.

13.1 Contractor's Obligation to Monitor CUF Performance. It shall be solely the contractor's responsibility to ensure that all DBE firms perform a CUF. Further, the

contractor is responsible to, and shall ensure that each DBE firm fully performs the DBE's designated tasks, with the DBE's own forces and equipment, under the DBE's own direct supervision and management. MoDOT is under no obligation to warn the contractor that a DBE's participation may not count toward the goal, other than through official notification with an opportunity for administrative reconsideration at the conclusion of the contract work.

13.2 DBEs Must Perform a Useful and Necessary Role in Contract Completion. A DBE does not perform a commercially useful function if the DBE's role is limited to that of an extra participant in a transaction, contract, or project through which funds are passed in order to obtain the appearance of DBE participation.

13.3 DBEs Must Perform The Contract Work With Their Own Workforces. If a DBE does not perform and exercise responsibility for at least 30 percent of the total cost of the DBE's contract with the DBE's own work force, or the DBE subcontracts a greater portion of the work of a contract than would be expected on the basis of normal industry practice for the type of work involved, MoDOT will presume that the DBE is not performing a commercially useful function.

13.4 Factors Used to Determine if a DBE Trucking Firm is Performing a CUF. The following factors will be used to determine whether a DBE trucking company is performing a commercially useful function (CUF):

(a) To perform a CUF, the DBE trucking firm shall be completely responsible for the management and supervision of the entire trucking operation that the DBE is being paid for on the contract work. There shall not be contrived arrangement, including but not limited to, any arrangement that would not customarily exist under regular construction project subcontracting practices for the purpose of meeting the DBE contract goal.

(b) The DBE must own and operate at least one fully licensed, insured and operational truck used in performance of the contract work. This does not include a supervisor's pickup truck or a similar vehicle that is not suitable for hauling the necessary materials or supplies.

(c) The DBE receives 100 percent contract goal credit for the total reasonable amount the DBE is paid for the transportation services provided on the contract using trucks the DBE owns, insures and operates, using drivers that the DBE employs.

(d) The DBE may lease trucks from another DBE firm, including an owner-operator who is certified as a DBE. The DBE firm that leases trucks from another DBE will receive credit for the total fair market value actually paid for of the transportation services the lessee DBE firm provides on the contract.

(e) The DBE may also lease trucks from a non-DBE firm, including an owner-operator. However, the DBE who leases trucks from a non-DBE is entitled to DBE

contract goal credit only for the brokerage fee or commission the DBE receives as a result of the lease arrangement. The DBE will not receive credit for the total value of the transportation services provided by the non-DBE lessee. Furthermore, no DBE contract goal credit will be allowed, even for brokerage fees or commissions, where the DBE leases the trucks from the contractor on the project or a firm owned, controlled by, or affiliated by ownership or control to, the contractor.

(f) For purposes of this section, the lease shall indicate that the DBE firm leasing the truck has exclusive use of and control over the truck. This will not preclude the leased truck from working for others during the term of the lease with the consent of the DBE, provided the lease gives the DBE absolute priority for and control over the use of the leased truck. Leased trucks shall display the name and identification number of the DBE firm that has leased the truck at all times during the life of that lease.

13.5 MoDOT Makes Final Determination On Whether a CUF Is Performed. MoDOT and the Commission will have the final authority to determine whether a DBE firm has performed a CUF on a federal-aid contract. To determine whether a DBE is performing or has performed a CUF, MoDOT will evaluate the amount of work subcontracted by that DBE firm or performed by other firms, and the other firms forces and equipment. Any DBE work performed by the contractor, or by employees or equipment of the contractor will be subject to disallowance under the DBE Program, unless the independent validity and need is demonstrated.

14.0 Use of Joint Checks

Request for joint checks must be made to MoDOT by the contractor. Prior approval must be given before the use of joint checks is allowed. Contact External Civil Rights Division at 573-751-4309 or db@modot.mo.gov to request a Joint Check Request Form.

15.0 Verification of DBE Participation, Liquidated Damages.

15.1 Prior to final payment by the Local Agency, the contractor shall file with the Local Agency a detailed list showing each DBE used on the contract work, and the work performed by each DBE. The list shall show the actual dollar amount paid to each DBE for the creditable work on the contract, less any rebates, kickbacks, deductions, withholdings or other repayments made. The list shall be certified under penalty of perjury, or other law, to be accurate and complete. MoDOT and the Commission will use this certification and other information available to determine if the contractor and the contractor's DBEs satisfied the DBE contract goal percentage specified in the contract and the extent to which the DBEs were fully paid for that work. The contractor shall acknowledge, by the act of filing the detailed list, that the information is supplied to obtain payment regarding a federal participation contract.

15.2 Failure on the part of the contractor to achieve the DBE participation to which the contractor committed in the contract may result in liquidated damages being imposed on the contractor by the Commission for breach of contract and for non-compliance. If the contract was awarded with less than the original DBE contract goal proposed by the

Commission, the revised lower amount shall become the final DBE contract goal, and that goal will be used to determine any liquidated damages to be assessed. Additionally, the Commission or MoDOT may impose any other administrative sanctions or remedies available at law or provided by the contract in the event of breach by the contractor by failing to satisfy the contractor's DBE contract goal commitment. However, no liquidated damages will be assessed, and no other administrative sanctions or remedies will be imposed when, for reasons beyond the control of the contractor and despite the good faith efforts made by the contractor, the final DBE contract goal participation percentage was not achieved. The contractor will be offered the opportunity for administrative reconsideration of any assessment of liquidated damages, upon written request. The administrative reconsideration officer may consider all facts presented, including the legitimacy or business reason for back charges assessed against a DBE firm, in determining the final amount of liquidated damages.

16.0 Prompt Payment Requirements. In accordance with Title 49 CFR 26.29, the contractor shall comply with the prompt payment requirements of that regulation, Section 34.057, RSMo., the provisions of the Commission's rule 7 CSR 10-8.111 and the contract. By bidding on a federal-aid contract, and by accepting and executing that contract, the contractor agrees to assume these contractual obligations, and to bind the contractor's subrecipients contractually to those prompt payment requirements at the contractor's expense.

17.0 Miscellaneous DBE Program Requirements. In accordance with Title 49 CFR Part 26 and the Commission's DBE Program rules in Title 7 CSR Division 10, Chapter 8, the contractor, for both the contractor and for the contractor's subcontractors and suppliers, whether DBE firms or not, shall commit to comply fully with the auditing, record keeping, confidentiality, cooperation and anti-intimidation or retaliation provisions contained in those federal and state DBE Program regulations. By bidding on a federal-aid contract, and by accepting and executing that contract, the contractor agrees to assume these contractual obligations, and to bind the contractor's subrecipients contractually, at the contractor's expense.

THIS PAGE INTENTIONALLY LEFT BLANK

JOB SPECIAL PROVISIONS TABLE OF CONTENTS

(Job Special Provisions shall prevail over General Special Provisions whenever in conflict therewith.)

- A. GENERAL
- B. SUPPLEMENTAL REVISIONS
- C. WORK ZONE TRAFFIC MANAGEMENT PLAN
- D. PROJECT CONTACT FOR CONTRACTOR/BIDDER QUESTIONS
- E. UTILITIES
- F. EMERGENCY PROVISIONS AND INCIDENT MANAGEMENT
- G. TIME FOR COMPLETION OF WORK
- H. PRE-CONSTRUCTION CONFERENCE
- I. RESTRICTIONS FOR MIGRATORY BIRDS
- J. SEEDING, FERTILIZING AND MULCH
- K. CLEARING AND GRUBBING
- L. PERMITS
- M. CONSTRUCTION STAKING
- N. PROPERTY CORNERS AND MONUMENTATION
- O. SIGN REMOVAL
- P. REMOVAL OF IMPROVEMENTS
- Q. PAVEMENT REMOVAL
- R. TACK
- S. PERFORMANCE GRADED ASPHALT BINDER
- T. HAUL TRUCK TYPES PROHIBITED
- U. APPROVAL OF ASPHALT MIX DESIGN
- V. CERTIFICATION OF JOB MIX FORMULA
- W. ASPHALT CORES FOR PAVEMENT TESTING
- X. REMOVAL AND REPLACEMENT OF POOR SUBGRADE
- Y. PROTECTION OF ADJACENT PROPERTIES
- Z. ROADWAY EXCAVATION
- AA. TOPSOIL IN AREAS TO BE SEEDED OR SODDED
- BB. RECLAIMED ASPHALT SHINGLES (RAS)
- CC. TRANSVERSE JOINTS (HEADERS)
- DD. CENTERLINE JOINT
- EE. DISPOSAL OF ASPHALT
- FF. REINFORCED CONCRETE BOX CULVERT
- GG. TYPE 2 ROCK BLANKET
- HH. ROCK DITCH CHECKS
- II. PAVEMENT
- JJ. TEMPORARY TRAFFIC CONTROL
- KK. LPA BUY AMERICA REQUIREMENTS
- LL. DRAINAGE

	<p>COLE COUNTY PUBLIC WORKS 5055 Monticello Road Jefferson City, MO 65109-9182 Phone (573) 636-3614 Fax (573) 636-8389</p>
	<p>BARTLETT & WEST, INC. 1719 Southridge Drive, Suite 100 Jefferson City, MO 65109 Certificate of Authority: 000167 Consultant Phone: 573-634-3181</p>
	<p>Project No. BRO-B026(24) Cole County, MO Date Prepared: 03/18/21</p>
<p>If a seal is present on this sheet, JSP's have been electronically sealed and dated.</p>	<p>ADDENDUM DATE:</p>
<p>All Job Special Provisions are authenticated by this seal.</p>	

JOB SPECIAL PROVISIONS

A. GENERAL - FEDERAL JSP-09-02F

1.0 Description. The Federal Government is participating in the cost of construction of this project. All applicable Federal laws, and the regulations made pursuant to such laws, shall be observed by the contractor, and the work will be subject to the inspection of the appropriate Federal Agency in the same manner as provided in Sec 105.10 of the Missouri Standard Specifications for Highway Construction with all revisions applicable to this bid and contract.

1.1 This contract requires payment of the prevailing hourly rate of wages for each craft or type of work required to execute the contract as determined by the Missouri Department of Labor and Industrial Relations and requires adherence to a schedule of minimum wages as determined by the United States Department of Labor. For work performed anywhere on this project, the contractor and the contractor's subcontractors shall pay the higher of these two applicable wage rates. State Wage Rates, Information on the Required Federal Aid Provisions, and the current Federal Wage Rates are available on the Missouri Department of Transportation web page at www.modot.org under "Doing Business with MoDOT", "Contractor Resources". Effective Wage Rates will be posted 10 days prior to the applicable bid opening. These supplemental bidding documents have important legal consequences. It shall be conclusively presumed that they are in the bidder's possession, and they have been reviewed and used by the bidder in the preparation of any bid submitted on this project.

2.0 Documents. The following documents are available on the Missouri Department of Transportation web page at www.modot.org under "Doing Business with MoDOT"; "Standards and Specifications". The 2020 version shall used for this project.

General Provisions & Supplemental Specifications

Supplemental Plans to July 2020 Missouri Standard Plans For Highway Construction

2.1 The Technical Specifications for this project shall consist of the effective version of the Missouri Standard Specifications for Highway Construction except as modified or contradicted by the County's Contract, Special Provisions, General Provisions, and Plans.

2.2 The standard drawings for this project shall consist of the effective edition of Missouri Standard Plans for Highway Construction except as modified or contradicted by the County's Contract, Special Provisions, General Provisions, and Plans.

2.3 All Construction Details included with the plans and attached hereto shall be used in constructing this project.

The contractor shall familiarize themselves with these drawings and specifications prior to bidding. Failure to do so shall not relieve the contractor from delivering the completed project in accordance with the intent of the Plans and Specifications to provide a workable project.

These supplemental bidding documents contain all current revisions to the published versions and have important legal consequences. It shall be conclusively presumed that they are in the bidder's possession, and they have been reviewed and used by the bidder in the preparation of any bid submitted on this project.

JOB SPECIAL PROVISIONS

B. SUPPLEMENTAL REVISIONS JSP-18-01L

COVID-19 Safety

1.0 Description. The coronavirus disease 2019 or COVID-19 has reached a pandemic stage across the United States, including the State of Missouri. To reduce the impact of COVID-19 outbreak conditions on businesses, workers, customers and the public, the contractor shall be aware of all COVID-19 guidance from the Center for Disease Control (CDC) and other government health mandates. The contractor shall conduct all operations in conformance with these safety directives. The guidance may change during the project construction and the contractor shall change and adapt their operation and safety protocols accordingly.

2.0 Safety Plan. The contractor shall include these procedures in the project safety plan as called for in the contract documents and revise the safety plan as needed.

3.0 Essential Work. In accordance with any state or local Stay at Home Order, care for the infrastructure has been deemed essential and MoDOT is moving forward with construction projects, this project is considered essential and the contractor and their employees, subcontractors and suppliers are considered essential business and performing essential functions.

4.0 Basis of Payment. Compliance with regulations and laws pertaining to COVID-19 is covered under Sec 107 of the Missouri Standard Specifications for Highway Construction. No direct payment will be made for compliance with this provision.

Anti-Discrimination Against Israel Certification

By signing this contract the Company certifies it is not currently engaged in and shall not, for the duration of the contract, engage in a boycott of goods or services from the State of Israel, companies doing business in or with Israel or authorized by, licensed by, or organized under the laws of the State of Israel, or persons or entities doing business in the State of Israel as defined by Section 34.600 RSMo. This certification shall not apply to contracts with a total potential value of less than One Hundred Thousand Dollars (\$100,000) or to contractors with fewer than ten (10) employees.

C. WORK ZONE TRAFFIC MANAGEMENT PLAN

1.0 Description. Work zone traffic management supplied by the contractor shall be in accordance with applicable portions of Division 100 and Division 600 of the Standard Specifications, and specifically as follows.

2.0 Traffic Management Schedule.

2.1 Traffic management schedules shall be submitted to the engineer for review prior to the start of work and prior to any revisions to the traffic management schedule. The traffic management schedule shall include the proposed traffic control measures, hours traffic control will be in place, and work hours.

2.2 The contractor shall notify the engineer **THREE WEEKS** prior to road closures or shifting traffic onto detours.

JOB SPECIAL PROVISIONS

2.3 The engineer shall be notified as soon as practical of any postponement due to weather, material or other circumstances.

2.4 In order to ensure minimal traffic interference, the contractor shall schedule lane closures for the absolute minimum amount of time required to complete the work. Lanes shall not be closed until material is available for continuous construction and the contractor is prepared to diligently pursue the work until the closed lane is opened to traffic.

2.5 Traffic Congestion. The contractor shall, upon approval of the engineer, take proactive measures to reduce traffic congestion in the work zone.

2.5.1 Traffic Delay. The contractor shall be responsible for maintaining the existing local traffic flow through the job site during construction. If disruption of the traffic flow occurs and traffic is backed up in queues of 15 minute delays or longer, then the contractor shall review the construction operations which contributed directly to disruption of the traffic flow and make adjustments to the operations to prevent the queues from occurring again.

2.5.2 Traffic Safety.

2.5.2.1 Where traffic queues routinely extend to within 1000 feet (300 m) of the ROAD WORK AHEAD, or similar, sign on a divided highway or to within 500 feet (150 m) of the ROAD WORK AHEAD, or similar, sign on an undivided highway, the contractor shall contact the County for an evaluation of the traffic control.

3.0 Work Hour Restrictions: There are no work hour restrictions for this project. It shall be the responsibility of the engineer to determine if work hours may be modified. Working hours for evenings, weekends and holidays will be determined by the engineer.

4.0 Detours and Lane Closures.

4.1 The contractor shall notify the emergency response agencies prior to any closures. The contractor shall submit a schedule of closure to the engineer **THREE WEEKS** prior to the closure. The engineer must approve the schedule prior to any work beginning.

4.2 When closing the road, the contractor shall place Type III Movable Barricades with R11-2 signs and Type C warning lights at the road closure. The contractor shall also place W020-1 and R11-3a signs in advance of any road work or closure. The signs shall be in accordance with MoDOT's Engineering Policy Guide and approved by the Engineer. If the contractor has to do any miscellaneous work before and/or after the road closures, he shall provide temporary traffic control in accordance with the Manual on Uniform Traffic Control Devices. This shall include but not be limited to, signing, flagging, cones, etc.

4.3 The Contractor shall install detour signing as determined by their phasing plan and approved by the field engineer.

4.4 Where one lane of the road is closed, the contractor shall utilize a flagger to maintain traffic on the adjacent lane unless otherwise approved by the field engineer.

5.0 Property Owner Coordination: Contractor must coordinate with adjacent property owners to schedule construction of the entrance. Contractor shall provide property owners access to their property at all times by use of phased construction, shared entrances, temporary

JOB SPECIAL PROVISIONS

entrances, or other means necessary. Property access closures may be allowed with permission of property owner and approval of the Engineer.

6.0 Basis of Payment: Any expenses incurred by the contractor by reason of their compliance with this provision shall be considered as completely covered by project bid items.

D. PROJECT CONTACT FOR CONTRACTOR/BIDDER QUESTIONS

1.0 All bidding related questions concerning this project shall be forwarded to the project contact listed below.

Eric Landwehr, P.E., Project Contact
Director of Public Works
Cole County Public Works
5055 Monticello Road
Jefferson City, MO 65109-9182

Telephone Number (573) 636-3614
Fax Number (573) 636-8389
Email elandwehr@colecounty.org

2.0 All questions concerning the plans and specifications can be directed to the contact below.

Austin K Johnson, P.E.
Bartlett & West, Inc.
1719 Southridge Drive, Suite 100
Jefferson City, MO 65109-4000

Telephone Number (573) 659-6737
Email austin.johnson@bartwest.com

E. UTILITIES

1.0 The location and extent of the existing underground utilities and other utilities shown on the plans may not be totally accurate or all inclusive. It shall be the sole responsibility of the contractor to locate, protect, and restore all existing utilities encountered on the project. Notify Missouri One Call (1-800-DIG-RITE) for location of the utilities at least five days prior to the construction.

1.1 The contractor shall be aware of the presence of utilities above and/or below the ground or in the vicinity of this project that may interfere with their operations. The contractor expressly acknowledges and assumes this risk even though the nature and extent is unknown to both the contractor and the owner at the time of bidding and award of the contract. The effect in cost or time of the presence of utilities above, below or in the vicinity of the contractor's work under this contract shall not be compensable.

1.2 The contractor agrees that any effects of the presence of the utilities, their relocation, contractor's coordination of work with the utilities and any delay in utility relocation shall not be compensable as a suspension of work, extra work, a change in the work, as a differing site condition or otherwise including but, without limitation, delay, impact, incidental or consequential

JOB SPECIAL PROVISIONS

damages. The contractor's sole remedy for the effects of the presence of utilities, delay in their relocation or any other effects shall be an excusable delay as provided in Section 105.7.3. The contractor waives, for itself, its subcontractors and suppliers the compensability of the presence of utilities, delay in their relocation and any cost to the contractor, its subcontractors and suppliers in any claim or action arising out of or in relation to the work under the contract.

1.3 The contractor shall be solely responsible and liable for incidental and consequential damage to any utility facilities or interruption of the service caused by it or its subcontractors operation. The contractor shall hold and save harmless the owner from damages to any utility facilities interruption of service by it or its subcontractor's operation.

1.4 The contractor shall coordinate with utility companies to allow the utilities to inspect any exposed lines that are to remain in place before being backfilled. Any damage to the utilities that occurred during construction shall be repaired or replaced at the expense of the contractor.

2.0 It shall be noted by the contractor that the owner is a member of Missouri One Call (800 Dig Rite). Some work on this project may be in the vicinity of utility facilities, which includes but are not limited to those identified on the plans. Prior to beginning work, the contractor shall request locates from Missouri One Call. The contractor shall also notify the engineer by fax (573-636-8389). The notice must be submitted a minimum of 2 and a maximum of 10 working days prior to work just as Missouri One Call requires.

3.0 Basis of Payment: No direct pay will be made to the contractor to recover the cost of the communication equipment, labor, materials or time required to fulfill the above provisions.

F. EMERGENCY PROVISIONS AND INCIDENT MANAGEMENT

1.0 The contractor shall have communication equipment on the construction site or immediate access to other communication systems to request assistance from the police or other emergency agencies for incident management. In case of traffic accidents or the need for police to direct or restore traffic flow through the job site, the contractor shall notify police or other emergency agencies immediately as needed. The project contact's office shall also be notified when the contractor requests emergency assistance.

2.0 In addition to the 911 emergency telephone number for ambulance, fire or police services, the following agencies may also be notified for accident or emergency situation within the project limits.

- Cole County Sheriff (573) 634-9160
- Cole County EMS (573)-634-2616
- Cole County Fire 911 (Emergency)
Protection District (573) 634-9011 (Non-Emergency)
- Missouri State (573) 751-1000
Highway Patrol

2.1 This list is not all inclusive. Notification of the need for wrecker or tow truck services will remain the responsibility of the appropriate police agency.

JOB SPECIAL PROVISIONS

2.2 The contractor shall notify enforcement and emergency agencies before the start of construction to request their cooperation and to provide coordination of services when emergencies arise during the construction at the project site. When the contractor completes this notification with enforcement and emergency agencies, a report shall be furnished to the engineer on the status of incident management.

3.0 Basis of Payment: No direct pay will be made to the contractor to recover the cost of the communication equipment, labor, materials or time required to fulfill the above provisions.

G. TIME FOR COMPLETION OF WORK

1.0 Description. Completion of this contract shall be in accordance with Sec. 108.7 and will be administered on a completion date as well as a calendar days basis.

1.1 For the entirety of this project, Sec. 108.8.1.3(a) shall not apply.

1.2 Regardless of when the work is begun on this contract, all work shall be completed on or before the date specified below. Completion by this date shall be in accordance with the requirements of Sec. 108.7.

Completion Date: September 1, 2021

2.0 Closure Days. High Point and King's Chapel Roads may not be closed to traffic more than the number of calendar days listed below.

Closure Days = 50

3.0 Should the contractor, or in case of default, the surety, fail to complete the work within the above specified calendar days or the completion date, whichever occurs first, a deduction of the amount shown below will be made for each day that the contract remains uncompleted in accordance with the requirements of Sec. 108.8. These damages are in addition to any other damages as specified elsewhere in this contract.

Liquidated Damages per Day: \$700.00

H. PRE-CONSTRUCTION CONFERENCE

1.0 Prior to starting work, a pre-construction conference will be held to discuss the project, it's scheduling and it's coordination with the work of others. It is expected that this conference will be attended by representatives of the Owner, the Engineer, the Contractor and his Subcontractors, and the Utilities, as well as representatives of any other affected agencies which the Owner may wish to invite.

1.1 It shall be required that all of the contractor's designated foremen that will oversee field operations of the project will attend the conference.

1.2 The work schedule specified in the Instructions to Bidders will be submitted at the conference.

JOB SPECIAL PROVISIONS

I. RESTRICTIONS FOR MIGRATORY BIRDS

1.0 Description. Swallows or other bird species protected by the Migratory Bird Treaty Act may be nesting under the bridge or bridges that will be repaired under this contract.

2.0 Restrictions. To comply with the Migratory Bird Treaty Act, nests of protected species cannot be disturbed when active (eggs or young are present). Generally, nests are active between April 1 and July 31, but active nests can be present outside of these dates.

3.0 Avoidance Measures. The contractor shall not disturb active nests or destroy adults, eggs or young birds. In an effort to comply with the Migratory Bird Treaty Act, the contractor operations will be limited to the options established in the following sections.

3.1 Inactive or Partially Constructed Nests. If nests are present and MoDOT Environmental determines that the nests are inactive or partially constructed, the contractor may remove the nests provided that the colony's inactive or partially constructed nests are completely removed by March 15 and the contractor maintains a nest free condition until the bridge work is complete. Dry removal methods shall be used when practicable. If dry removal is not practicable, hydro cleaning may be used if approved by the Engineer/Inspector and only if water is free of blasting grit, chemicals, or detergents, and applied using pressure less than 5,000 PSI. Clean water such as that from municipal water treatment plants or wells shall be used. Use of source water from Waters of the State (i.e., streams or lakes), is allowable, if the appropriate methods to prevent the possible spread of invasive aquatic species are implemented.

3.2 Water and Equipment Used for Hydro cleaning. Aquatic invasives such as zebra mussels and some algae species have infested several bodies of water in the United States and can be transported by vessels (barges, boats, tugs, tankers, etc.) and equipment (tanks, tubing, pumps, etc.) that have been used in areas that contain these invasive species. If equipment is not properly inspected and treated to prevent the spread of invasives, these species can be introduced into areas not currently known to have a population. These invasive species are detrimental to existing ecosystems and can outcompete native species. To assist in preventing the introduction and spread of aquatic invasive species through FHWA projects in Missouri streams and lakes, the following precautions shall be followed.

3.2.1 Use of Water from Streams, Lakes or Ponds. Contractors shall not use water for nest removal from streams, lakes or ponds, unless they have implemented appropriate methods to prevent the possible spread of invasive aquatic species. Water sources from municipal water treatment plants or wells may be used without following these measures provided the equipment to be used has not previously contained waters from streams, lakes or ponds. If the equipment has previously contained waters from other streams or lakes, the following measures must be implemented prior to use.

3.2.1.1 Equipment Washing. Prior to the use or re-use of equipment following any use with water from streams, lakes or ponds, all equipment shall be washed and rinsed thoroughly with hard spray (power wash) and hot (minimum 120 o F) water, for at least one minute.

3.2.1.2 Equipment Treating or Drying. Equipment shall be treated or dried in one of the following manners.

3.2.1.2.1 Equipment interior and/or other surfaces shall be treated with a 10% bleach solution to kill any aquatic nuisance species. This solution must also be run through all intake lines and hoses, to sterilize interior components. When chlorine treatment is used, all chlorine runoff from

JOB SPECIAL PROVISIONS

equipment washing must be collected and properly treated and/or disposed of in accordance with Section 806 of the Missouri Standard Specifications for Highway Construction.

3.2.1.2.2 Equipment interior and/or other surfaces shall be treated with 140° F water for a minimum of 10 seconds contact on all surfaces. 140 ° F water must also be run through all intake lines and hoses, to purge any standing water.

3.2.1.2.3 Equipment shall be flushed of all non-municipal water, and dried thoroughly, in the sun before using in or transporting between streams and lakes. Dry times will depend on the season the equipment is being used. Equipment must dry a minimum of 7 days for June-September, 18 days for March-May; 18 days for October-November, and 30 days for December-February. The drying method should be reserved as a last resort option.

3.2.2 Prior to use of equipment, contractors shall provide the MoDOT inspector written documentation of the equipment's geographic origin (including the water body it was last used in), as well as defining the specified treatment method used to adequately ensure protection against invasive species. The written documentation will include a statement indicating the contractor is aware of these provisions and will also treat the equipment appropriately after completion of the project.

3.3 Active Nests. The contractor may work on the bridge if active nests are present, as long as the work does not impact or disturb the birds and/or nests. At a minimum, work shall not be performed within 10 feet of an active nest; however, the contractor is responsible for ensuring their activities do not impact the nests, eggs, or young.

4.0 Additional Responsibilities. If active bird nests remain after all reasonable avoidance measures have been taken, or if bird nests are observed during project construction, the contractor shall notify the Resident Engineer/Inspector and contact the MoDOT Environmental Section (573-526-4778) to determine if there are other allowable options.

J. SEEDING, FERTILIZING AND MULCH

1.0 Final grade shall be established and seeded within 10 working days of proposed improvements being completed on a property unless approved otherwise by the Engineer.

1.1 All disturbed areas of the project not paved or concrete shall be seeded. The seed mixture shall be 80% Millennium Fescue, 10% Pizzazz Rye, and 10% Brooklawn Bluegrass. The seeding rate shall be 350 lbs/acre (0.72 lb/sy).

1.2 Fertilizer shall be a standard commercial product which, when applied at the proper rates shall supply the quantity of total nitrogen (N), available phosphoric acid (P₂O₅) and soluble potash (K₂O) to provide a final mixture of 13-13-13. The rate of application shall be 500 pounds per acre of 13-13-13 fertilizer. Material may be accepted on the basis of bag label analysis or supplier's certification, or on the basis of samples tested in the laboratory. For samples tested in the laboratory, tolerances in the nominal composition as shown by label or certification of 10 percent up to the maximum of two units (2% plant food) for the individual constituents, and minus 3 percent for the sum of the constituents, will be permitted. There is no limit on the plus tolerances for such samples.

1.3 Type 1 Mulch (Vegetative) shall be applied at the rate of 1 ½ tons per acres.

JOB SPECIAL PROVISIONS

1.4 Payment for seeding work will be made on the following schedule:

- 50% paid after seeding and mulch is placed.
- 50% paid after seeding has been established and County accepts it.

2.0 Basis of Payment. All costs incurred by the contractor for labor, equipment and materials in compliance with the above requirements including seedbed preparation, liming, furnishing and placing fertilizer and mulch, shall be considered completely covered by the unit price for Item No. 805-99.01, "Seeding, Fertilizing and Mulch", per acre.

K. CLEARING AND GRUBBING

1.0 Description. This work shall consist of clearing, grubbing and removing of all trees, brush, objectionable vegetation within the right-of-way or easement areas that conflicts with the construction of the project or is marked for removal on the plans.

1.1 Trees to be removed shall be hauled off the site and stumps shall be removed completely or ground a minimum of 18" below the surface of the finished grade.

1.2 Some tree removals are noted on the plans but some may be not. The engineer will determine which trees are to be removed.

3.0 Basis of Payment: Any expenses incurred by the contractor by reason of their compliance with this provision shall be considered as completely covered by Item No. 202-20.10 "Removal of Improvements" per lump sum.

L. PERMITS

1.0 Hazardous Waste Removal. - Notification of Demolition. The contractor shall provide proper notification to all appropriate federal, state and local agencies prior to demolition. Notification is necessary for the demolition of a building, bridge or bridge deck regardless of whether asbestos is present. The notification procedures and forms are available from MoDNR. The contractor shall provide copies of all completed and approved forms to the engineer prior to any demolition work.

2.0 Corps of Engineers 404 Permit. The project has been approved for use of the Nationwide Permit 14 from the Corps of Engineers. A copy of the permit is included in the Project Manual, and in signing the contract, the contractor obligates himself to follow the provisions of the permit.

3.0 Basis of Payment. All expenses incurred by the Contractor by reason of their compliance with this provision shall be considered as completely covered by each of the appropriate pay items included in the contract.

M. CONSTRUCTION STAKING

1.0 Construction staking for this project will be performed by the County or its agent. The contractor shall provide one week's notice of any staking he wishes to have performed. Any re-staking required due to the destruction of the original stakes shall be the responsibility of the contractor.

JOB SPECIAL PROVISIONS

N. PROPERTY CORNERS AND MONUMENTATION

1.0 It shall be the responsibility of the Contractor to protect all property lot corners and land survey corners and accessories. Should it be necessary to disturb any such monument, whether stake, pin, bar, disk, box, or other, the Contractor shall contact the County prior to construction. The County will reference such markers prior to removal and reset them after construction. The Contractor shall allow the County a minimum of 2 working days to reference such markers.

2.0 No direct payment will be made to the contractor for the requirements of this provision.

O. SIGN REMOVAL

1.0 The contractor shall use care when removing existing signs and posts to not cause any damage. The contractor shall stockpile the signs and posts in a location as directed by the Engineer. The County will reinstall the signs at a later date.

2.0 Basis of Payment: Any expenses incurred by the contractor by reason of their compliance with this provision shall be considered as completely covered by Item No. 202-20.10, "Removal of Improvements", per lump sum.

P. REMOVAL OF IMPROVEMENTS

1.0 All removal of improvements necessary for the completion of the project in accordance with the plans shall be considered completely covered by Item No. 202-20.10 "Removal of Improvements", per lump sum. These removal items shall consist of but not be limited to:

- Asphalt or concrete pavement
- Existing signs and posts.
- Existing Guardrail

Q. PAVEMENT REMOVAL

1.0 Description of Work. This work consists of removing pavement in areas where full depth replacement is required.

2.0 Construction Requirements. The contractor shall remove the pavement in a manner approved by the Engineer. Options where asphalt pavement will be replacing asphalt pavement may include milling the existing pavement to a depth that allows for the placement of the new asphalt section as shown on the plans or excavation methods that remove the existing pavement section in its entirety. Where the existing or new pavement is concrete, the pavement shall be replaced in its entirety.

3.0 Basis of Payment. There will be no direct payment for pavement removal, all costs associated with the requirements in this specification shall be considered completely covered by Item No. 202-20.10 "Removal of Improvements", per lump sum .

JOB SPECIAL PROVISIONS

R. TACK

1.0 On full depth pavements, the bituminous base layer shall be tacked prior to laying the bituminous pavement surface layer. The existing surfaces shall be swept free of all dust, loose material, grease or other foreign material at the time the tack is applied.

2.0 All tacked surfaces shall be overlaid with a bituminous mixture within the same day. At no time shall a tacked surface be left in an unpaved condition overnight. In addition, the tack distribution vehicle shall not tack beyond the limits of the traffic control.

3.0 Basis of Payment. This work shall be considered incidental to the placement of the asphalt. All costs associated with this work shall be considered completely covered by the pavement bid items.

S. PERFORMANCE GRADED ASPHALT BINDER

1.0 The asphalt binder for the asphalt mixes for this project shall be performance graded. The grade shall be PG 64-22 and shall be in compliance with the Section 1015 of the Specifications.

T. HAUL TRUCK TYPES PROHIBITED

1.0 End dump trucks consisting of a separate tractor and trailer design shall not be permitted to haul for this project. All other trucks will be evaluated in conjunction with the haul route. The County reserves the right to prohibit the use of any truck or the use of certain roads at any time for the duration of the project.

U. APPROVAL OF ASPHALT MIX DESIGN

1.0 The asphalt mix design shall be submitted to the County for verification and approval at least 15 days prior to placing any mixture on the project. All applicable portions of Sec. 401.4 shall apply. The contractor shall not begin work until approval of the mix design has been given by the County.

V. VERIFICATION OF JOB MIX FORMULA

1.0 In accordance with Sec. 401.5 (d), the quantity of asphalt binder introduced into the mixer shall be the quantity specified in the job-mix formula. No changes shall be made to the quantity of asphalt binder without written approval from the engineer. The contractor shall furnish verification of the asphalt binder content in the mixer at any time immediately upon request.

W. ASPHALT CORES FOR PAVEMENT TESTING

1.0 The contractor shall perform pavement testing in accordance with Sec. 401.8.4. After samples are taken, the contractor shall restore the surface by no later than the next calendar day with the mixture under production or with a cold patch mixture acceptable to the engineer. Any core holes not restored by the next calendar day will be filled by the County. The contractor

JOB SPECIAL PROVISIONS

will be charged \$500 for each hole filled by the County, and this will be deducted from final payment at contract closeout.

X. REMOVAL AND REPLACEMENT OF POOR SUBGRADE MATERIAL

1.0 Description. There are locations within the project limits where poor subgrade material MAY be present. If necessary, this material shall be removed and replaced with shot rock separated by geotextile fabric. The depth of excavation will be dependent upon the final grades shown on the plans. A quantity for this work is shown in the plans however this is an arbitrary amount. No subgrade shall be removed prior to approval by the engineer.

2.0 Material and Construction Requirements.

2.1 The material and construction requirements for the shot rock and geotextile fabric shall meet the requirements of Section 303 and Section 624 in the 2016 version of the Missouri Standard Specifications for Highway Construction for Rock Base and Geotextile, respectively. The thickness of the shot rock shall be 18” unless otherwise directed or approved by the engineer.

3.0 Method of Measurement. Measurement of the shot rock and geotextile will be made based on the top surface area and 18 inches thick. Additional thickness beyond 18 inches shall not be paid unless approved by the engineer prior to placement. The plan quantity shall be overrun or underrun accordingly.

4.0 Basis of Payment. All costs associated with removing the existing subgrade material and furnishing and placing the shot rock and geotextile shall be considered completely covered by “Subgrade Stabilization”, per cubic yard and “Geotextile Fabric”, per square yard. No direct payment will be made for any excavation required to place the shot rock.

Y. PROTECTION OF ADJACENT PROPERTIES

1.0 Surface water shall be diverted and otherwise prevented from entering or damaging adjacent property as a result of precipitation during construction.

Z. ROADWAY EXCAVATION

1.0 Description. This work shall consist of all grading and excavation work required or necessary for the total completion of the project, except as noted elsewhere.

1.1 Typical earthwork items on this project shall consist of but not be limited to:

- Excavation required for pavement replacement.
- Excavating or filling to the limits shown on the plans.
- Excavation and backfill required to construct bypass for stream flow during construction of Reinforced Concrete Box Culvert
- Excavation and backfill around the Reinforced Concrete Box Culvert
- Hauling of waste material off site.

JOB SPECIAL PROVISIONS

2.0 Construction Requirements.

2.1 Grading activities shall conform to Sec. 203 and other applicable areas of the Standard Specifications.

3.0 Method of Measurement. No measurements will be made and contract quantity will be used.

3.0 Basis of Payment. All costs incurred for equipment, labor, materials or time required to fulfill this provision, except as noted above, shall be considered completely covered by the contract unit price for Item No. 203-99.01 "Earthwork", per lump sum.

AA. TOPSOIL IN AREAS TO BE SEEDED OR SODDED

1.0 The top six (6) inches of all areas of the project to be vegetated shall be free of rocks, stones and clods prior to seeding or sodding. This may require the contractor to utilize a mechanical rock rake, hand picking of stones, and/or placement of six (6) inches of clean topsoil in those areas to be vegetated. All areas to be vegetated shall be inspected prior to seeding or sodding and any deficiency shall be corrected prior to application.

2.0 Basis of Payment: All costs associated with the work specified under this provision shall be considered completely covered by the various items of work in the contract.

BB. RECLAIMED ASPHALT SHINGLES (RAS)

1.0 Reclaimed asphalt shingles will be allowed per MoDOT Specifications with the following exception:

No Reclaimed Asphalt Shingles (RAS) shall be included in any Plant Mix Bituminous Pavement (BP-1) mixture used on this project.

CC. TRANSVERSE JOINTS (HEADERS)

1.0 Transverse joints or headers, except at cold-milled butt joints, shall not be allowed in a continuous lane unless prior approval is authorized by the engineer at least two (2) days in advance.

DD. CENTERLINE JOINT

1.0 When paving a road or location requiring more than one lane pass of the paver, the centerline joint between the two lanes shall be reasonably straight as determined by the engineer. Joints will be checked by a straight edge or string line. Any major deviations as determined by the Engineer shall be immediately corrected prior to the first pass of the breakdown roller.

2.0 Basis of payment. All costs associated with this provision shall be considered included in and completely covered by the various items of work in the contract.

JOB SPECIAL PROVISIONS

EE. DISPOSAL OF ASPHALT

1.0 Removed asphalt may not be disposed of beyond the back of curb. Any asphalt removed from the existing roadway, including millings, must be disposed of within the proposed roadway width as incorporated into the subgrade or at another site.

FF. REINFORCED CONCRETE BOX CULVERTS

1.0 Description. This work involves construction of the box culvert(s) to the dimensions as shown on the plans.

2.0 Material and Construction Requirements.

2.1 The material and construction requirements shall meet the requirements of Section 733 2018 version of the Missouri Standard Specifications for Highway Construction if the box culvert is precast. The material and construction requirements shall meet the requirements of Section 703 and 706 of the Missouri Standard Specifications for Highway Construction for Concrete and Steel respectively, except that no measurement shall be made.

3.0 Method of Measurement. No measurement will be made.

4.0 Basis of Payment. All expenses incurred by the contractor by reason of their compliance with this provision shall be considered as completely covered by the unit prices bid for:

- Item No. 703-40.41, Class B-1 Concrete (Culverts), per cubic yard.
- Item No. 706-10.30, Reinforcing Steel (Culverts), per lb

GG. TYPE 2 ROCK BLANKET

1.0 Description. This work shall consist of constructing Type 2 Rock Blanket at the location shown on the plans or as directed by the engineer.

2.0 Material. The Rock shall consist of material conforming Section 611 for the requirements for Type 2 Rock Blanket.

3.0 Construction Requirements. The Type 2 Rock Blanket shall be placed to the approximate shape and thickness shown on the plans or as directed by the engineer. The rock shall be dumped on a subgrade of reasonable uniform density and shall be flushed with water before placing the grout to remove fines from the rock surfaces.

4.0 Method of Measurement. Type 2 Rock Blanket will be measured to the nearest cubic yard of material in place.

5.0 Basis of Payment. Placing of Type 2 Rock Blanket will be paid for at the contract unit price per cubic yard. All work required to provide, and place material shall be considered completely covered by the unit price bid for Item No. 611-99.07, "Type 2 Rock Blanket (24" Thick)", per cubic yard.

JOB SPECIAL PROVISIONS

HH. ROCK DITCH CHECKS

- 1.0 Description.** This work shall consist of furnishing, constructing, maintaining, removing and depositing of temporary rock ditch checks.
- 2.0 Construction Requirements.** Rock ditch checks shall be constructed to comply with Section 806, or as directed by the engineer, and shall have a minimum effective height of 9 inches.
- 3.0 Maintenance.** The contractor shall monitor the condition of all temporary checks and repair checks that are not functional.
- 3.1** The contractor shall monitor sediment levels and remove sediment prior to the level reaching approximately one-half the design height. The engineer may require sediment removal from devices prior to levels reaching the specific limits.
- 4.0 Removal.** All temporary checks shall remain in service until removal has been approved by the engineer. Removal shall be in accordance with Sec 806.4.11 and as stated herein. The contractor shall remove any sediment from the check, remove the check, and restore the area to match existing ground conditions.
- 5.0 Method of Measurement.** Measurement of rock ditch checks will be made per each check.
- 6.0 Basis of Payment.** All expenses incurred by the contractor shall be completely covered by the unit prices bid for Item No. 806-99.02, "Rock Ditch Check (9")", per each.

II. ASPHALT PAVEMENTS

- 1.0 Description.** This work shall consist of an asphaltic concrete constructed on a prepared subgrade. This work shall be performed in accordance with the standard specifications and as shown on the plans or established by the engineer.
- 2.0** The quantities shown reflect the total square yards of pavement surface as computed and shown on the plans.
- 2.1** No additional payment will be made for asphaltic concrete mix quantities to construct the required 1:1 slope along the edge of the pavement.
- 2.2** No additional payment will be made for aggregate base quantities outside the limits of the final surface area as computed and shown on the plans. When A2 shoulders are specified, payment for aggregate base will be as shown on the plans.
- 2.4** The contractor shall comply with Sections 401 through 403 for the asphalt.
- 3.0 Method of Measurement.** The quantities of asphaltic concrete pavement will be measured in accordance with Section 403.22.
- 4.0 Basis of Payment.** The accepted quantity of the chosen option will be paid for by the contract unit bid price for Item 401-99.05, Pavement, per Square Yard.

JOB SPECIAL PROVISIONS

JJ. TEMPORARY TRAFFIC CONTROL

1.0 Description. This work consists of installation of installing and maintaining traffic control devices.

2.0 Basis of Payment. All costs incurred for equipment, labor, materials or time required to fulfill this provision, shall be considered completely covered by the contract unit price for Item No. 616-99.01 "Temporary Traffic Control", per lump sum.

KK. LPA BUY AMERICA REQUIREMENTS JSP-18-08

106.9 Buy America Requirement. On all federal-aid projects, the contractor's attention is directed to Title 23 CFR 635.410 Buy America Requirements. Where steel or iron products are to be permanently incorporated into the contract work, steel and iron material shall be manufactured in the USA except for "minor usage" as described herein. Furthermore, any coating process of the steel or iron shall be performed in the USA. The use of pig iron and processed, pelletized and reduced iron ore manufactured outside of the USA will be permitted in the domestic manufacturing process for steel or iron material.

106.9.1 Any sources other than the USA as defined will be considered foreign. The required domestic manufacturing process shall include formation of ingots and any subsequent process. Coatings shall include any surface finish that protects or adds value to the product.

106.9.2 "Minor usage" of foreign steel, iron or coating processes will be permitted, provided the cost of such products does not exceed 1/10 of one percent of the total contract cost or \$2,500.00, whichever is greater. If foreign steel, iron or coating processes are used, invoices to document the cost of the foreign portion, as delivered to the project, shall be provided and the engineer's written approval obtained prior to placing the material in any work.

106.9.3 Buy America requirements include a step certification for all fabrication processes of all steel or iron materials that are accepted per Sec 1000.

106.9.3.1 Items designated as Category 1 will consist of steel girders, piling, and reinforcing steel installed on site. Category 1 items require supporting documentation prior to incorporation into the project showing all steps of manufacturing, including coating, as being completed in the United States and in accordance with CFR Title 23 Section 635.410 Buy America Requirements. This includes the Mill Test Report from the original producing steel mill and certifications documenting the manufacturing process for all subsequent fabrication, including coatings. The certification shall include language that certifies the following. That all steel and iron materials permanently incorporated in this project was procured and processed domestically and all manufacturing processes, including coating, as being completed in the United States and in accordance with CFR Title 23 Section 635.410.

106.9.3.2 Items designated as Category 2 will include all other steel or iron products not in Category 1 and permanently incorporated in the project. Category 2 items shall consist of, but not be limited to items such as fencing, guardrail, signing, lighting and signal supports. The prime contractor is required to submit a material of origin form certification prior to incorporation into the project from the fabricator for each item that the product is domestic. The Certificate of Materials Origin form (link to certificate form) from the fabricator must show all steps of manufacturing, including coating, as being completed in the United States and in accordance with CFR Title 23 Section 635.410 Buy America Requirements and be signed by a fabricator

JOB SPECIAL PROVISIONS

representative. The Engineer reserves the right to request additional information and documentation to verify that all Buy America requirements have been satisfied. These documents shall be submitted upon request by the Engineer and retained for a period of 3 years after the last reimbursement of the material.

106.9.3.3 Any minor miscellaneous steel or iron items that are not included in the materials specifications shall be certified by the prime contractor as being procured domestically. Examples of these items would be bolts for sign posts, anchorage inserts, etc. The certification shall read "I certify that all steel and iron materials permanently incorporated in this project during all manufacturing processes, including coating, as being completed in the United States and in accordance with CFR Title 23 Section 635.410 Buy America Requirements procured and processed domestically in accordance with CFR Title 23 Section 635.410 Buy America Requirements. Any foreign steel used was submitted and accepted under minor usage". The certification shall be signed by an authorized representative of the prime contractor.

106.9.4 When permitted in the contract, alternate bids may be submitted for foreign steel and iron products. The award of the contract when alternate bids are permitted will be based on the lowest total bid of the contract based on furnishing domestic steel or iron products or 125 percent of the lowest total bid based on furnishing foreign steel or iron products. If foreign steel or iron products are awarded the contract, domestic steel or iron products may be used; however, payment will be at the contract unit price for foreign steel or iron products.

LL. DRAINAGE

1.0 Description: This work consists of providing a storm sewer consisting of pipes, inlets, manholes, and flared end sections.

2.0 Requirements: Dimensions and details of the inlets and manholes shall be according to the City of Jefferson Standard Details.

2.1 The construction and materials for the concrete drop inlets shall conform to Section 731. **The inlets and junction boxes shall be cast-in-place to allow for field adjustments as needed.**

3.0 Method of Measurement: No measurements will be made and contract quantity will be used unless there is a change in construction or an error found in the contract quantity.

4.0 Basis of Payment: Excavation and backfill shall be included with the price for the pipes and inlets. There will be no direct payment for excavation and backfill for the drainage structures.

4.2 All expenses incurred by the contractor by reason of their compliance with this provision shall be considered as completely covered by the unit prices bid for inlets, pipes and flared end sections.

THIS PAGE INTENTIONALLY LEFT BLANK

**REQUIRED CONTRACT PROVISIONS
FEDERAL-AID CONSTRUCTION CONTRACTS**

- I. General
- II. Nondiscrimination
- III. Nonsegregated Facilities
- IV. Davis-Bacon and Related Act Provisions
- V. Contract Work Hours and Safety Standards Act Provisions
- VI. Subletting or Assigning the Contract
- VII. Safety: Accident Prevention
- VIII. False Statements Concerning Highway Projects
- IX. Implementation of Clean Air Act and Federal Water Pollution Control Act
- X. Compliance with Governmentwide Suspension and Debarment Requirements
- XI. Certification Regarding Use of Contract Funds for Lobbying

ATTACHMENTS

A. Employment and Materials Preference for Appalachian Development Highway System or Appalachian Local Access Road Contracts (included in Appalachian contracts only)

I. GENERAL

1. Form FHWA-1273 must be physically incorporated in each construction contract funded under Title 23 (excluding emergency contracts solely intended for debris removal). The contractor (or subcontractor) must insert this form in each subcontract and further require its inclusion in all lower tier subcontracts (excluding purchase orders, rental agreements and other agreements for supplies or services).

The applicable requirements of Form FHWA-1273 are incorporated by reference for work done under any purchase order, rental agreement or agreement for other services. The prime contractor shall be responsible for compliance by any subcontractor, lower-tier subcontractor or service provider.

Form FHWA-1273 must be included in all Federal-aid design-build contracts, in all subcontracts and in lower tier subcontracts (excluding subcontracts for design services, purchase orders, rental agreements and other agreements for supplies or services). The design-builder shall be responsible for compliance by any subcontractor, lower-tier subcontractor or service provider.

Contracting agencies may reference Form FHWA-1273 in bid proposal or request for proposal documents, however, the Form FHWA-1273 must be physically incorporated (not referenced) in all contracts, subcontracts and lower-tier subcontracts (excluding purchase orders, rental agreements and other agreements for supplies or services related to a construction contract).

2. Subject to the applicability criteria noted in the following sections, these contract provisions shall apply to all work performed on the contract by the contractor's own organization and with the assistance of workers under the contractor's immediate superintendence and to all work performed on the contract by piecework, station work, or by subcontract.

3. A breach of any of the stipulations contained in these Required Contract Provisions may be sufficient grounds for withholding of progress payments, withholding of final payment, termination of the contract, suspension / debarment or any other action determined to be appropriate by the contracting agency and FHWA.

4. Selection of Labor: During the performance of this contract, the contractor shall not use convict labor for any purpose within the limits of a construction project on a Federal-aid highway unless it is labor performed by convicts who are on parole, supervised release, or probation. The term Federal-aid highway does not include roadways functionally classified as local roads or rural minor collectors.

II. NONDISCRIMINATION

The provisions of this section related to 23 CFR Part 230 are applicable to all Federal-aid construction contracts and to all related construction subcontracts of \$10,000 or more. The provisions of 23 CFR Part 230 are not applicable to material supply, engineering, or architectural service contracts.

In addition, the contractor and all subcontractors must comply with the following policies: Executive Order 11246, 41 CFR 60, 29 CFR 1625-1627, Title 23 USC Section 140, the Rehabilitation Act of 1973, as amended (29 USC 794), Title VI of the Civil Rights Act of 1964, as amended, and related regulations including 49 CFR Parts 21, 26 and 27; and 23 CFR Parts 200, 230, and 633.

The contractor and all subcontractors must comply with: the requirements of the Equal Opportunity Clause in 41 CFR 60-1.4(b) and, for all construction contracts exceeding \$10,000, the Standard Federal Equal Employment Opportunity Construction Contract Specifications in 41 CFR 60-4.3.

Note: The U.S. Department of Labor has exclusive authority to determine compliance with Executive Order 11246 and the policies of the Secretary of Labor including 41 CFR 60, and 29 CFR 1625-1627. The contracting agency and the FHWA have the authority and the responsibility to ensure compliance with Title 23 USC Section 140, the Rehabilitation Act of 1973, as amended (29 USC 794), and Title VI of the Civil Rights Act of 1964, as amended, and related regulations including 49 CFR Parts 21, 26 and 27; and 23 CFR Parts 200, 230, and 633.

The following provision is adopted from 23 CFR 230, Appendix A, with appropriate revisions to conform to the U.S. Department of Labor (US DOL) and FHWA requirements.

1. Equal Employment Opportunity: Equal employment opportunity (EEO) requirements not to discriminate and to take affirmative action to assure equal opportunity as set forth under laws, executive orders, rules, regulations (28 CFR 35, 29 CFR 1630, 29 CFR 1625-1627, 41 CFR 60 and 49 CFR 27) and orders of the Secretary of Labor as modified by the provisions prescribed herein, and imposed pursuant to 23 U.S.C. 140 shall constitute the EEO and specific affirmative action standards for the contractor's project activities under

this contract. The provisions of the Americans with Disabilities Act of 1990 (42 U.S.C. 12101 et seq.) set forth under 28 CFR 35 and 29 CFR 1630 are incorporated by reference in this contract. In the execution of this contract, the contractor agrees to comply with the following minimum specific requirement activities of EEO:

a. The contractor will work with the contracting agency and the Federal Government to ensure that it has made every good faith effort to provide equal opportunity with respect to all of its terms and conditions of employment and in their review of activities under the contract.

b. The contractor will accept as its operating policy the following statement:

"It is the policy of this Company to assure that applicants are employed, and that employees are treated during employment, without regard to their race, religion, sex, color, national origin, age or disability. Such action shall include: employment, upgrading, demotion, or transfer; recruitment or recruitment advertising; layoff or termination; rates of pay or other forms of compensation; and selection for training, including apprenticeship, pre-apprenticeship, and/or on-the-job training."

2. EEO Officer: The contractor will designate and make known to the contracting officers an EEO Officer who will have the responsibility for and must be capable of effectively administering and promoting an active EEO program and who must be assigned adequate authority and responsibility to do so.

3. Dissemination of Policy: All members of the contractor's staff who are authorized to hire, supervise, promote, and discharge employees, or who recommend such action, or who are substantially involved in such action, will be made fully cognizant of, and will implement, the contractor's EEO policy and contractual responsibilities to provide EEO in each grade and classification of employment. To ensure that the above agreement will be met, the following actions will be taken as a minimum:

a. Periodic meetings of supervisory and personnel office employees will be conducted before the start of work and then not less often than once every six months, at which time the contractor's EEO policy and its implementation will be reviewed and explained. The meetings will be conducted by the EEO Officer.

b. All new supervisory or personnel office employees will be given a thorough indoctrination by the EEO Officer, covering all major aspects of the contractor's EEO obligations within thirty days following their reporting for duty with the contractor.

c. All personnel who are engaged in direct recruitment for the project will be instructed by the EEO Officer in the contractor's procedures for locating and hiring minorities and women.

d. Notices and posters setting forth the contractor's EEO policy will be placed in areas readily accessible to employees, applicants for employment and potential employees.

e. The contractor's EEO policy and the procedures to implement such policy will be brought to the attention of employees by means of meetings, employee handbooks, or other appropriate means.

4. Recruitment: When advertising for employees, the contractor will include in all advertisements for employees the notation: "An Equal Opportunity Employer." All such advertisements will be placed in publications having a large circulation among minorities and women in the area from which the project work force would normally be derived.

a. The contractor will, unless precluded by a valid bargaining agreement, conduct systematic and direct recruitment through public and private employee referral sources likely to yield qualified minorities and women. To meet this requirement, the contractor will identify sources of potential minority group employees, and establish with such identified sources procedures whereby minority and women applicants may be referred to the contractor for employment consideration.

b. In the event the contractor has a valid bargaining agreement providing for exclusive hiring hall referrals, the contractor is expected to observe the provisions of that agreement to the extent that the system meets the contractor's compliance with EEO contract provisions. Where implementation of such an agreement has the effect of discriminating against minorities or women, or obligates the contractor to do the same, such implementation violates Federal nondiscrimination provisions.

c. The contractor will encourage its present employees to refer minorities and women as applicants for employment. Information and procedures with regard to referring such applicants will be discussed with employees.

5. Personnel Actions: Wages, working conditions, and employee benefits shall be established and administered, and personnel actions of every type, including hiring, upgrading, promotion, transfer, demotion, layoff, and termination, shall be taken without regard to race, color, religion, sex, national origin, age or disability. The following procedures shall be followed:

a. The contractor will conduct periodic inspections of project sites to insure that working conditions and employee facilities do not indicate discriminatory treatment of project site personnel.

b. The contractor will periodically evaluate the spread of wages paid within each classification to determine any evidence of discriminatory wage practices.

c. The contractor will periodically review selected personnel actions in depth to determine whether there is evidence of discrimination. Where evidence is found, the contractor will promptly take corrective action. If the review indicates that the discrimination may extend beyond the actions reviewed, such corrective action shall include all affected persons.

d. The contractor will promptly investigate all complaints of alleged discrimination made to the contractor in connection with its obligations under this contract, will attempt to resolve such complaints, and will take appropriate corrective action within a reasonable time. If the investigation indicates that the discrimination may affect persons other than the complainant, such corrective action shall include such other persons. Upon completion of each investigation, the contractor will inform every complainant of all of their avenues of appeal.

6. Training and Promotion:

a. The contractor will assist in locating, qualifying, and increasing the skills of minorities and women who are

applicants for employment or current employees. Such efforts should be aimed at developing full journey level status employees in the type of trade or job classification involved.

b. Consistent with the contractor's work force requirements and as permissible under Federal and State regulations, the contractor shall make full use of training programs, i.e., apprenticeship, and on-the-job training programs for the geographical area of contract performance. In the event a special provision for training is provided under this contract, this subparagraph will be superseded as indicated in the special provision. The contracting agency may reserve training positions for persons who receive welfare assistance in accordance with 23 U.S.C. 140(a).

c. The contractor will advise employees and applicants for employment of available training programs and entrance requirements for each.

d. The contractor will periodically review the training and promotion potential of employees who are minorities and women and will encourage eligible employees to apply for such training and promotion.

7. Unions: If the contractor relies in whole or in part upon unions as a source of employees, the contractor will use good faith efforts to obtain the cooperation of such unions to increase opportunities for minorities and women. Actions by the contractor, either directly or through a contractor's association acting as agent, will include the procedures set forth below:

a. The contractor will use good faith efforts to develop, in cooperation with the unions, joint training programs aimed toward qualifying more minorities and women for membership in the unions and increasing the skills of minorities and women so that they may qualify for higher paying employment.

b. The contractor will use good faith efforts to incorporate an EEO clause into each union agreement to the end that such union will be contractually bound to refer applicants without regard to their race, color, religion, sex, national origin, age or disability.

c. The contractor is to obtain information as to the referral practices and policies of the labor union except that to the extent such information is within the exclusive possession of the labor union and such labor union refuses to furnish such information to the contractor, the contractor shall so certify to the contracting agency and shall set forth what efforts have been made to obtain such information.

d. In the event the union is unable to provide the contractor with a reasonable flow of referrals within the time limit set forth in the collective bargaining agreement, the contractor will, through independent recruitment efforts, fill the employment vacancies without regard to race, color, religion, sex, national origin, age or disability; making full efforts to obtain qualified and/or qualifiable minorities and women. The failure of a union to provide sufficient referrals (even though it is obligated to provide exclusive referrals under the terms of a collective bargaining agreement) does not relieve the contractor from the requirements of this paragraph. In the event the union referral practice prevents the contractor from meeting the obligations pursuant to Executive Order 11246, as amended, and these special provisions, such contractor shall immediately notify the contracting agency.

8. Reasonable Accommodation for Applicants / Employees with Disabilities: The contractor must be familiar

with the requirements for and comply with the Americans with Disabilities Act and all rules and regulations established there under. Employers must provide reasonable accommodation in all employment activities unless to do so would cause an undue hardship.

9. Selection of Subcontractors, Procurement of Materials and Leasing of Equipment: The contractor shall not discriminate on the grounds of race, color, religion, sex, national origin, age or disability in the selection and retention of subcontractors, including procurement of materials and leases of equipment. The contractor shall take all necessary and reasonable steps to ensure nondiscrimination in the administration of this contract.

a. The contractor shall notify all potential subcontractors and suppliers and lessors of their EEO obligations under this contract.

b. The contractor will use good faith efforts to ensure subcontractor compliance with their EEO obligations.

10. Assurance Required by 49 CFR 26.13(b):

a. The requirements of 49 CFR Part 26 and the State DOT's U.S. DOT-approved DBE program are incorporated by reference.

b. The contractor or subcontractor shall not discriminate on the basis of race, color, national origin, or sex in the performance of this contract. The contractor shall carry out applicable requirements of 49 CFR Part 26 in the award and administration of DOT-assisted contracts. Failure by the contractor to carry out these requirements is a material breach of this contract, which may result in the termination of this contract or such other remedy as the contracting agency deems appropriate.

11. Records and Reports: The contractor shall keep such records as necessary to document compliance with the EEO requirements. Such records shall be retained for a period of three years following the date of the final payment to the contractor for all contract work and shall be available at reasonable times and places for inspection by authorized representatives of the contracting agency and the FHWA.

a. The records kept by the contractor shall document the following:

(1) The number and work hours of minority and non-minority group members and women employed in each work classification on the project;

(2) The progress and efforts being made in cooperation with unions, when applicable, to increase employment opportunities for minorities and women; and

(3) The progress and efforts being made in locating, hiring, training, qualifying, and upgrading minorities and women;

b. The contractors and subcontractors will submit an annual report to the contracting agency each July for the duration of the project, indicating the number of minority, women, and non-minority group employees currently engaged in each work classification required by the contract work. This information is to be reported on [Form FHWA-1391](#). The staffing data should represent the project work force on board in all or any part of the last payroll period preceding the end of July. If on-the-job training is being required by special provision, the contractor

will be required to collect and report training data. The employment data should reflect the work force on board during all or any part of the last payroll period preceding the end of July.

III. NONSEGREGATED FACILITIES

This provision is applicable to all Federal-aid construction contracts and to all related construction subcontracts of \$10,000 or more.

The contractor must ensure that facilities provided for employees are provided in such a manner that segregation on the basis of race, color, religion, sex, or national origin cannot result. The contractor may neither require such segregated use by written or oral policies nor tolerate such use by employee custom. The contractor's obligation extends further to ensure that its employees are not assigned to perform their services at any location, under the contractor's control, where the facilities are segregated. The term "facilities" includes waiting rooms, work areas, restaurants and other eating areas, time clocks, restrooms, washrooms, locker rooms, and other storage or dressing areas, parking lots, drinking fountains, recreation or entertainment areas, transportation, and housing provided for employees. The contractor shall provide separate or single-user restrooms and necessary dressing or sleeping areas to assure privacy between sexes.

IV. DAVIS-BACON AND RELATED ACT PROVISIONS

This section is applicable to all Federal-aid construction projects exceeding \$2,000 and to all related subcontracts and lower-tier subcontracts (regardless of subcontract size). The requirements apply to all projects located within the right-of-way of a roadway that is functionally classified as Federal-aid highway. This excludes roadways functionally classified as local roads or rural minor collectors, which are exempt. Contracting agencies may elect to apply these requirements to other projects.

The following provisions are from the U.S. Department of Labor regulations in 29 CFR 5.5 "Contract provisions and related matters" with minor revisions to conform to the FHWA-1273 format and FHWA program requirements.

1. Minimum wages

a. All laborers and mechanics employed or working upon the site of the work, will be paid unconditionally and not less often than once a week, and without subsequent deduction or rebate on any account (except such payroll deductions as are permitted by regulations issued by the Secretary of Labor under the Copeland Act (29 CFR part 3)), the full amount of wages and bona fide fringe benefits (or cash equivalents thereof) due at time of payment computed at rates not less than those contained in the wage determination of the Secretary of Labor which is attached hereto and made a part hereof, regardless of any contractual relationship which may be alleged to exist between the contractor and such laborers and mechanics.

Contributions made or costs reasonably anticipated for bona fide fringe benefits under section 1(b)(2) of the Davis-Bacon Act on behalf of laborers or mechanics are considered wages paid to such laborers or mechanics, subject to the provisions

of paragraph 1.d. of this section; also, regular contributions made or costs incurred for more than a weekly period (but not less often than quarterly) under plans, funds, or programs which cover the particular weekly period, are deemed to be constructively made or incurred during such weekly period. Such laborers and mechanics shall be paid the appropriate wage rate and fringe benefits on the wage determination for the classification of work actually performed, without regard to skill, except as provided in 29 CFR 5.5(a)(4). Laborers or mechanics performing work in more than one classification may be compensated at the rate specified for each classification for the time actually worked therein: Provided, That the employer's payroll records accurately set forth the time spent in each classification in which work is performed. The wage determination (including any additional classification and wage rates conformed under paragraph 1.b. of this section) and the Davis-Bacon poster (WH-1321) shall be posted at all times by the contractor and its subcontractors at the site of the work in a prominent and accessible place where it can be easily seen by the workers.

b. (1) The contracting officer shall require that any class of laborers or mechanics, including helpers, which is not listed in the wage determination and which is to be employed under the contract shall be classified in conformance with the wage determination. The contracting officer shall approve an additional classification and wage rate and fringe benefits therefore only when the following criteria have been met:

(i) The work to be performed by the classification requested is not performed by a classification in the wage determination; and

(ii) The classification is utilized in the area by the construction industry; and

(iii) The proposed wage rate, including any bona fide fringe benefits, bears a reasonable relationship to the wage rates contained in the wage determination.

(2) If the contractor and the laborers and mechanics to be employed in the classification (if known), or their representatives, and the contracting officer agree on the classification and wage rate (including the amount designated for fringe benefits where appropriate), a report of the action taken shall be sent by the contracting officer to the Administrator of the Wage and Hour Division, Employment Standards Administration, U.S. Department of Labor, Washington, DC 20210. The Administrator, or an authorized representative, will approve, modify, or disapprove every additional classification action within 30 days of receipt and so advise the contracting officer or will notify the contracting officer within the 30-day period that additional time is necessary.

(3) In the event the contractor, the laborers or mechanics to be employed in the classification or their representatives, and the contracting officer do not agree on the proposed classification and wage rate (including the amount designated for fringe benefits, where appropriate), the contracting officer shall refer the questions, including the views of all interested parties and the recommendation of the contracting officer, to the Wage and Hour Administrator for determination. The Wage and Hour Administrator, or an authorized representative, will issue a determination within 30 days of receipt and so advise the contracting officer or

will notify the contracting officer within the 30-day period that additional time is necessary.

(4) The wage rate (including fringe benefits where appropriate) determined pursuant to paragraphs 1.b.(2) or 1.b.(3) of this section, shall be paid to all workers performing work in the classification under this contract from the first day on which work is performed in the classification.

c. Whenever the minimum wage rate prescribed in the contract for a class of laborers or mechanics includes a fringe benefit which is not expressed as an hourly rate, the contractor shall either pay the benefit as stated in the wage determination or shall pay another bona fide fringe benefit or an hourly cash equivalent thereof.

d. If the contractor does not make payments to a trustee or other third person, the contractor may consider as part of the wages of any laborer or mechanic the amount of any costs reasonably anticipated in providing bona fide fringe benefits under a plan or program. Provided, That the Secretary of Labor has found, upon the written request of the contractor, that the applicable standards of the Davis-Bacon Act have been met. The Secretary of Labor may require the contractor to set aside in a separate account assets for the meeting of obligations under the plan or program.

2. Withholding

The contracting agency shall upon its own action or upon written request of an authorized representative of the Department of Labor, withhold or cause to be withheld from the contractor under this contract, or any other Federal contract with the same prime contractor, or any other federally-assisted contract subject to Davis-Bacon prevailing wage requirements, which is held by the same prime contractor, so much of the accrued payments or advances as may be considered necessary to pay laborers and mechanics, including apprentices, trainees, and helpers, employed by the contractor or any subcontractor the full amount of wages required by the contract. In the event of failure to pay any laborer or mechanic, including any apprentice, trainee, or helper, employed or working on the site of the work, all or part of the wages required by the contract, the contracting agency may, after written notice to the contractor, take such action as may be necessary to cause the suspension of any further payment, advance, or guarantee of funds until such violations have ceased.

3. Payrolls and basic records

a. Payrolls and basic records relating thereto shall be maintained by the contractor during the course of the work and preserved for a period of three years thereafter for all laborers and mechanics working at the site of the work. Such records shall contain the name, address, and social security number of each such worker, his or her correct classification, hourly rates of wages paid (including rates of contributions or costs anticipated for bona fide fringe benefits or cash equivalents thereof of the types described in section 1(b)(2)(B) of the Davis-Bacon Act), daily and weekly number of hours worked, deductions made and actual wages paid. Whenever the Secretary of Labor has found under 29 CFR 5.5(a)(1)(iv) that the wages of any laborer or mechanic include the amount of any costs reasonably anticipated in providing benefits under a plan or program described in section 1(b)(2)(B) of the Davis-

Bacon Act, the contractor shall maintain records which show that the commitment to provide such benefits is enforceable, that the plan or program is financially responsible, and that the plan or program has been communicated in writing to the laborers or mechanics affected, and records which show the costs anticipated or the actual cost incurred in providing such benefits. Contractors employing apprentices or trainees under approved programs shall maintain written evidence of the registration of apprenticeship programs and certification of trainee programs, the registration of the apprentices and trainees, and the ratios and wage rates prescribed in the applicable programs.

b.(1) The contractor shall submit weekly for each week in which any contract work is performed a copy of all payrolls to the contracting agency. The payrolls submitted shall set out accurately and completely all of the information required to be maintained under 29 CFR 5.5(a)(3)(i), except that full social security numbers and home addresses shall not be included on weekly transmittals. Instead the payrolls shall only need to include an individually identifying number for each employee (e.g., the last four digits of the employee's social security number). The required weekly payroll information may be submitted in any form desired. Optional Form WH-347 is available for this purpose from the Wage and Hour Division Web site at <http://www.dol.gov/esa/whd/forms/wh347instr.htm> or its successor site. The prime contractor is responsible for the submission of copies of payrolls by all subcontractors. Contractors and subcontractors shall maintain the full social security number and current address of each covered worker, and shall provide them upon request to the contracting agency for transmission to the State DOT, the FHWA or the Wage and Hour Division of the Department of Labor for purposes of an investigation or audit of compliance with prevailing wage requirements. It is not a violation of this section for a prime contractor to require a subcontractor to provide addresses and social security numbers to the prime contractor for its own records, without weekly submission to the contracting agency..

(2) Each payroll submitted shall be accompanied by a "Statement of Compliance," signed by the contractor or subcontractor or his or her agent who pays or supervises the payment of the persons employed under the contract and shall certify the following:

(i) That the payroll for the payroll period contains the information required to be provided under §5.5 (a)(3)(ii) of Regulations, 29 CFR part 5, the appropriate information is being maintained under §5.5 (a)(3)(i) of Regulations, 29 CFR part 5, and that such information is correct and complete;

(ii) That each laborer or mechanic (including each helper, apprentice, and trainee) employed on the contract during the payroll period has been paid the full weekly wages earned, without rebate, either directly or indirectly, and that no deductions have been made either directly or indirectly from the full wages earned, other than permissible deductions as set forth in Regulations, 29 CFR part 3;

(iii) That each laborer or mechanic has been paid not less than the applicable wage rates and fringe benefits or cash equivalents for the classification of work performed, as specified in the applicable wage determination incorporated into the contract.

(3) The weekly submission of a properly executed certification set forth on the reverse side of Optional Form WH-347 shall satisfy the requirement for submission of the "Statement of Compliance" required by paragraph 3.b.(2) of this section.

(4) The falsification of any of the above certifications may subject the contractor or subcontractor to civil or criminal prosecution under section 1001 of title 18 and section 231 of title 31 of the United States Code.

c. The contractor or subcontractor shall make the records required under paragraph 3.a. of this section available for inspection, copying, or transcription by authorized representatives of the contracting agency, the State DOT, the FHWA, or the Department of Labor, and shall permit such representatives to interview employees during working hours on the job. If the contractor or subcontractor fails to submit the required records or to make them available, the FHWA may, after written notice to the contractor, the contracting agency or the State DOT, take such action as may be necessary to cause the suspension of any further payment, advance, or guarantee of funds. Furthermore, failure to submit the required records upon request or to make such records available may be grounds for debarment action pursuant to 29 CFR 5.12.

4. Apprentices and trainees

a. Apprentices (programs of the USDOL).

Apprentices will be permitted to work at less than the predetermined rate for the work they performed when they are employed pursuant to and individually registered in a bona fide apprenticeship program registered with the U.S. Department of Labor, Employment and Training Administration, Office of Apprenticeship Training, Employer and Labor Services, or with a State Apprenticeship Agency recognized by the Office, or if a person is employed in his or her first 90 days of probationary employment as an apprentice in such an apprenticeship program, who is not individually registered in the program, but who has been certified by the Office of Apprenticeship Training, Employer and Labor Services or a State Apprenticeship Agency (where appropriate) to be eligible for probationary employment as an apprentice.

The allowable ratio of apprentices to journeymen on the job site in any craft classification shall not be greater than the ratio permitted to the contractor as to the entire work force under the registered program. Any worker listed on a payroll at an apprentice wage rate, who is not registered or otherwise employed as stated above, shall be paid not less than the applicable wage rate on the wage determination for the classification of work actually performed. In addition, any apprentice performing work on the job site in excess of the ratio permitted under the registered program shall be paid not less than the applicable wage rate on the wage determination for the work actually performed. Where a contractor is performing construction on a project in a locality other than that in which its program is registered, the ratios and wage rates (expressed in percentages of the journeyman's hourly rate) specified in the contractor's or subcontractor's registered program shall be observed.

Every apprentice must be paid at not less than the rate specified in the registered program for the apprentice's level of progress, expressed as a percentage of the journeymen hourly

rate specified in the applicable wage determination. Apprentices shall be paid fringe benefits in accordance with the provisions of the apprenticeship program. If the apprenticeship program does not specify fringe benefits, apprentices must be paid the full amount of fringe benefits listed on the wage determination for the applicable classification. If the Administrator determines that a different practice prevails for the applicable apprentice classification, fringes shall be paid in accordance with that determination.

In the event the Office of Apprenticeship Training, Employer and Labor Services, or a State Apprenticeship Agency recognized by the Office, withdraws approval of an apprenticeship program, the contractor will no longer be permitted to utilize apprentices at less than the applicable predetermined rate for the work performed until an acceptable program is approved.

b. Trainees (programs of the USDOL).

Except as provided in 29 CFR 5.16, trainees will not be permitted to work at less than the predetermined rate for the work performed unless they are employed pursuant to and individually registered in a program which has received prior approval, evidenced by formal certification by the U.S. Department of Labor, Employment and Training Administration.

The ratio of trainees to journeymen on the job site shall not be greater than permitted under the plan approved by the Employment and Training Administration.

Every trainee must be paid at not less than the rate specified in the approved program for the trainee's level of progress, expressed as a percentage of the journeyman hourly rate specified in the applicable wage determination. Trainees shall be paid fringe benefits in accordance with the provisions of the trainee program. If the trainee program does not mention fringe benefits, trainees shall be paid the full amount of fringe benefits listed on the wage determination unless the Administrator of the Wage and Hour Division determines that there is an apprenticeship program associated with the corresponding journeyman wage rate on the wage determination which provides for less than full fringe benefits for apprentices. Any employee listed on the payroll at a trainee rate who is not registered and participating in a training plan approved by the Employment and Training Administration shall be paid not less than the applicable wage rate on the wage determination for the classification of work actually performed. In addition, any trainee performing work on the job site in excess of the ratio permitted under the registered program shall be paid not less than the applicable wage rate on the wage determination for the work actually performed.

In the event the Employment and Training Administration withdraws approval of a training program, the contractor will no longer be permitted to utilize trainees at less than the applicable predetermined rate for the work performed until an acceptable program is approved.

c. Equal employment opportunity. The utilization of apprentices, trainees and journeymen under this part shall be in conformity with the equal employment opportunity requirements of Executive Order 11246, as amended, and 29 CFR part 30.

d. Apprentices and Trainees (programs of the U.S. DOT).

Apprentices and trainees working under apprenticeship and skill training programs which have been certified by the Secretary of Transportation as promoting EEO in connection with Federal-aid highway construction programs are not subject to the requirements of paragraph 4 of this Section IV. The straight time hourly wage rates for apprentices and trainees under such programs will be established by the particular programs. The ratio of apprentices and trainees to journeymen shall not be greater than permitted by the terms of the particular program.

5. Compliance with Copeland Act requirements. The contractor shall comply with the requirements of 29 CFR part 3, which are incorporated by reference in this contract.

6. Subcontracts. The contractor or subcontractor shall insert Form FHWA-1273 in any subcontracts and also require the subcontractors to include Form FHWA-1273 in any lower tier subcontracts. The prime contractor shall be responsible for the compliance by any subcontractor or lower tier subcontractor with all the contract clauses in 29 CFR 5.5.

7. Contract termination: debarment. A breach of the contract clauses in 29 CFR 5.5 may be grounds for termination of the contract, and for debarment as a contractor and a subcontractor as provided in 29 CFR 5.12.

8. Compliance with Davis-Bacon and Related Act requirements. All rulings and interpretations of the Davis-Bacon and Related Acts contained in 29 CFR parts 1, 3, and 5 are herein incorporated by reference in this contract.

9. Disputes concerning labor standards. Disputes arising out of the labor standards provisions of this contract shall not be subject to the general disputes clause of this contract. Such disputes shall be resolved in accordance with the procedures of the Department of Labor set forth in 29 CFR parts 5, 6, and 7. Disputes within the meaning of this clause include disputes between the contractor (or any of its subcontractors) and the contracting agency, the U.S. Department of Labor, or the employees or their representatives.

10. Certification of eligibility.

a. By entering into this contract, the contractor certifies that neither it (nor he or she) nor any person or firm who has an interest in the contractor's firm is a person or firm ineligible to be awarded Government contracts by virtue of section 3(a) of the Davis-Bacon Act or 29 CFR 5.12(a)(1).

b. No part of this contract shall be subcontracted to any person or firm ineligible for award of a Government contract by virtue of section 3(a) of the Davis-Bacon Act or 29 CFR 5.12(a)(1).

c. The penalty for making false statements is prescribed in the U.S. Criminal Code, 18 U.S.C. 1001.

V. CONTRACT WORK HOURS AND SAFETY STANDARDS ACT

The following clauses apply to any Federal-aid construction contract in an amount in excess of \$100,000 and subject to the overtime provisions of the Contract Work Hours and Safety Standards Act. These clauses shall be inserted in addition to the clauses required by 29 CFR 5.5(a) or 29 CFR 4.6. As used in this paragraph, the terms laborers and mechanics include watchmen and guards.

1. Overtime requirements. No contractor or subcontractor contracting for any part of the contract work which may require or involve the employment of laborers or mechanics shall require or permit any such laborer or mechanic in any workweek in which he or she is employed on such work to work in excess of forty hours in such workweek unless such laborer or mechanic receives compensation at a rate not less than one and one-half times the basic rate of pay for all hours worked in excess of forty hours in such workweek.

2. Violation; liability for unpaid wages; liquidated damages. In the event of any violation of the clause set forth in paragraph (1.) of this section, the contractor and any subcontractor responsible therefor shall be liable for the unpaid wages. In addition, such contractor and subcontractor shall be liable to the United States (in the case of work done under contract for the District of Columbia or a territory, to such District or to such territory), for liquidated damages. Such liquidated damages shall be computed with respect to each individual laborer or mechanic, including watchmen and guards, employed in violation of the clause set forth in paragraph (1.) of this section, in the sum of \$10 for each calendar day on which such individual was required or permitted to work in excess of the standard workweek of forty hours without payment of the overtime wages required by the clause set forth in paragraph (1.) of this section.

3. Withholding for unpaid wages and liquidated damages. The FHWA or the contracting agency shall upon its own action or upon written request of an authorized representative of the Department of Labor withhold or cause to be withheld, from any moneys payable on account of work performed by the contractor or subcontractor under any such contract or any other Federal contract with the same prime contractor, or any other federally-assisted contract subject to the Contract Work Hours and Safety Standards Act, which is held by the same prime contractor, such sums as may be determined to be necessary to satisfy any liabilities of such contractor or subcontractor for unpaid wages and liquidated damages as provided in the clause set forth in paragraph (2.) of this section.

4. Subcontracts. The contractor or subcontractor shall insert in any subcontracts the clauses set forth in paragraph (1.) through (4.) of this section and also a clause requiring the subcontractors to include these clauses in any lower tier subcontracts. The prime contractor shall be responsible for compliance by any subcontractor or lower tier subcontractor with the clauses set forth in paragraphs (1.) through (4.) of this section.

VI. SUBLETTING OR ASSIGNING THE CONTRACT

This provision is applicable to all Federal-aid construction contracts on the National Highway System.

1. The contractor shall perform with its own organization contract work amounting to not less than 30 percent (or a greater percentage if specified elsewhere in the contract) of the total original contract price, excluding any specialty items designated by the contracting agency. Specialty items may be performed by subcontract and the amount of any such specialty items performed may be deducted from the total original contract price before computing the amount of work required to be performed by the contractor's own organization (23 CFR 635.116).

a. The term "perform work with its own organization" refers to workers employed or leased by the prime contractor, and equipment owned or rented by the prime contractor, with or without operators. Such term does not include employees or equipment of a subcontractor or lower tier subcontractor, agents of the prime contractor, or any other assignees. The term may include payments for the costs of hiring leased employees from an employee leasing firm meeting all relevant Federal and State regulatory requirements. Leased employees may only be included in this term if the prime contractor meets all of the following conditions:

(1) the prime contractor maintains control over the supervision of the day-to-day activities of the leased employees;

(2) the prime contractor remains responsible for the quality of the work of the leased employees;

(3) the prime contractor retains all power to accept or exclude individual employees from work on the project; and

(4) the prime contractor remains ultimately responsible for the payment of predetermined minimum wages, the submission of payrolls, statements of compliance and all other Federal regulatory requirements.

b. "Specialty Items" shall be construed to be limited to work that requires highly specialized knowledge, abilities, or equipment not ordinarily available in the type of contracting organizations qualified and expected to bid or propose on the contract as a whole and in general are to be limited to minor components of the overall contract.

2. The contract amount upon which the requirements set forth in paragraph (1) of Section VI is computed includes the cost of material and manufactured products which are to be purchased or produced by the contractor under the contract provisions.

3. The contractor shall furnish (a) a competent superintendent or supervisor who is employed by the firm, has full authority to direct performance of the work in accordance with the contract requirements, and is in charge of all construction operations (regardless of who performs the work) and (b) such other of its own organizational resources (supervision, management, and engineering services) as the contracting officer determines is necessary to assure the performance of the contract.

4. No portion of the contract shall be sublet, assigned or otherwise disposed of except with the written consent of the contracting officer, or authorized representative, and such consent when given shall not be construed to relieve the contractor of any responsibility for the fulfillment of the contract. Written consent will be given only after the contracting agency has assured that each subcontract is

evidenced in writing and that it contains all pertinent provisions and requirements of the prime contract.

5. The 30% self-performance requirement of paragraph (1) is not applicable to design-build contracts; however, contracting agencies may establish their own self-performance requirements.

VII. SAFETY: ACCIDENT PREVENTION

This provision is applicable to all Federal-aid construction contracts and to all related subcontracts.

1. In the performance of this contract the contractor shall comply with all applicable Federal, State, and local laws governing safety, health, and sanitation (23 CFR 635). The contractor shall provide all safeguards, safety devices and protective equipment and take any other needed actions as it determines, or as the contracting officer may determine, to be reasonably necessary to protect the life and health of employees on the job and the safety of the public and to protect property in connection with the performance of the work covered by the contract.

2. It is a condition of this contract, and shall be made a condition of each subcontract, which the contractor enters into pursuant to this contract, that the contractor and any subcontractor shall not permit any employee, in performance of the contract, to work in surroundings or under conditions which are unsanitary, hazardous or dangerous to his/her health or safety, as determined under construction safety and health standards (29 CFR 1926) promulgated by the Secretary of Labor, in accordance with Section 107 of the Contract Work Hours and Safety Standards Act (40 U.S.C. 3704).

3. Pursuant to 29 CFR 1926.3, it is a condition of this contract that the Secretary of Labor or authorized representative thereof, shall have right of entry to any site of contract performance to inspect or investigate the matter of compliance with the construction safety and health standards and to carry out the duties of the Secretary under Section 107 of the Contract Work Hours and Safety Standards Act (40 U.S.C.3704).

VIII. FALSE STATEMENTS CONCERNING HIGHWAY PROJECTS

This provision is applicable to all Federal-aid construction contracts and to all related subcontracts.

In order to assure high quality and durable construction in conformity with approved plans and specifications and a high degree of reliability on statements and representations made by engineers, contractors, suppliers, and workers on Federal-aid highway projects, it is essential that all persons concerned with the project perform their functions as carefully, thoroughly, and honestly as possible. Willful falsification, distortion, or misrepresentation with respect to any facts related to the project is a violation of Federal law. To prevent any misunderstanding regarding the seriousness of these and similar acts, Form FHWA-1022 shall be posted on each Federal-aid highway project (23 CFR 635) in one or more places where it is readily available to all persons concerned with the project:

18 U.S.C. 1020 reads as follows:

"Whoever, being an officer, agent, or employee of the United States, or of any State or Territory, or whoever, whether a person, association, firm, or corporation, knowingly makes any false statement, false representation, or false report as to the character, quality, quantity, or cost of the material used or to be used, or the quantity or quality of the work performed or to be performed, or the cost thereof in connection with the submission of plans, maps, specifications, contracts, or costs of construction on any highway or related project submitted for approval to the Secretary of Transportation; or

Whoever knowingly makes any false statement, false representation, false report or false claim with respect to the character, quality, quantity, or cost of any work performed or to be performed, or materials furnished or to be furnished, in connection with the construction of any highway or related project approved by the Secretary of Transportation; or

Whoever knowingly makes any false statement or false representation as to material fact in any statement, certificate, or report submitted pursuant to provisions of the Federal-aid Roads Act approved July 1, 1916, (39 Stat. 355), as amended and supplemented;

Shall be fined under this title or imprisoned not more than 5 years or both."

IX. IMPLEMENTATION OF CLEAN AIR ACT AND FEDERAL WATER POLLUTION CONTROL ACT

This provision is applicable to all Federal-aid construction contracts and to all related subcontracts.

By submission of this bid/proposal or the execution of this contract, or subcontract, as appropriate, the bidder, proposer, Federal-aid construction contractor, or subcontractor, as appropriate, will be deemed to have stipulated as follows:

1. That any person who is or will be utilized in the performance of this contract is not prohibited from receiving an award due to a violation of Section 508 of the Clean Water Act or Section 306 of the Clean Air Act.

2. That the contractor agrees to include or cause to be included the requirements of paragraph (1) of this Section X in every subcontract, and further agrees to take such action as the contracting agency may direct as a means of enforcing such requirements.

X. CERTIFICATION REGARDING DEBARMENT, SUSPENSION, INELIGIBILITY AND VOLUNTARY EXCLUSION

This provision is applicable to all Federal-aid construction contracts, design-build contracts, subcontracts, lower-tier subcontracts, purchase orders, lease agreements, consultant contracts or any other covered transaction requiring FHWA approval or that is estimated to cost \$25,000 or more – as defined in 2 CFR Parts 180 and 1200.

1. Instructions for Certification – First Tier Participants:

a. By signing and submitting this proposal, the prospective first tier participant is providing the certification set out below.

b. The inability of a person to provide the certification set out below will not necessarily result in denial of participation in this

covered transaction. The prospective first tier participant shall submit an explanation of why it cannot provide the certification set out below. The certification or explanation will be considered in connection with the department or agency's determination whether to enter into this transaction. However, failure of the prospective first tier participant to furnish a certification or an explanation shall disqualify such a person from participation in this transaction.

c. The certification in this clause is a material representation of fact upon which reliance was placed when the contracting agency determined to enter into this transaction. If it is later determined that the prospective participant knowingly rendered an erroneous certification, in addition to other remedies available to the Federal Government, the contracting agency may terminate this transaction for cause of default.

d. The prospective first tier participant shall provide immediate written notice to the contracting agency to whom this proposal is submitted if any time the prospective first tier participant learns that its certification was erroneous when submitted or has become erroneous by reason of changed circumstances.

e. The terms "covered transaction," "debarred," "suspended," "ineligible," "participant," "person," "principal," and "voluntarily excluded," as used in this clause, are defined in 2 CFR Parts 180 and 1200. "First Tier Covered Transactions" refers to any covered transaction between a grantee or subgrantee of Federal funds and a participant (such as the prime or general contract). "Lower Tier Covered Transactions" refers to any covered transaction under a First Tier Covered Transaction (such as subcontracts). "First Tier Participant" refers to the participant who has entered into a covered transaction with a grantee or subgrantee of Federal funds (such as the prime or general contractor). "Lower Tier Participant" refers any participant who has entered into a covered transaction with a First Tier Participant or other Lower Tier Participants (such as subcontractors and suppliers).

f. The prospective first tier participant agrees by submitting this proposal that, should the proposed covered transaction be entered into, it shall not knowingly enter into any lower tier covered transaction with a person who is debarred, suspended, declared ineligible, or voluntarily excluded from participation in this covered transaction, unless authorized by the department or agency entering into this transaction.

g. The prospective first tier participant further agrees by submitting this proposal that it will include the clause titled "Certification Regarding Debarment, Suspension, Ineligibility and Voluntary Exclusion-Lower Tier Covered Transactions," provided by the department or contracting agency, entering into this covered transaction, without modification, in all lower tier covered transactions and in all solicitations for lower tier covered transactions exceeding the \$25,000 threshold.

h. A participant in a covered transaction may rely upon a certification of a prospective participant in a lower tier covered transaction that is not debarred, suspended, ineligible, or voluntarily excluded from the covered transaction, unless it knows that the certification is erroneous. A participant is responsible for ensuring that its principals are not suspended, debarred, or otherwise ineligible to participate in covered transactions. To verify the eligibility of its principals, as well as the eligibility of any lower tier prospective participants, each participant may, but is not required to, check the Excluded Parties List System website (<https://www.epls.gov/>), which is compiled by the General Services Administration.

i. Nothing contained in the foregoing shall be construed to require the establishment of a system of records in order to render in good faith the certification required by this clause. The knowledge and information of the prospective participant is not required to exceed that which is normally possessed by a prudent person in the ordinary course of business dealings.

j. Except for transactions authorized under paragraph (f) of these instructions, if a participant in a covered transaction knowingly enters into a lower tier covered transaction with a person who is suspended, debarred, ineligible, or voluntarily excluded from participation in this transaction, in addition to other remedies available to the Federal Government, the department or agency may terminate this transaction for cause or default.

* * * * *

2. Certification Regarding Debarment, Suspension, Ineligibility and Voluntary Exclusion – First Tier Participants:

a. The prospective first tier participant certifies to the best of its knowledge and belief, that it and its principals:

(1) Are not presently debarred, suspended, proposed for debarment, declared ineligible, or voluntarily excluded from participating in covered transactions by any Federal department or agency;

(2) Have not within a three-year period preceding this proposal been convicted of or had a civil judgment rendered against them for commission of fraud or a criminal offense in connection with obtaining, attempting to obtain, or performing a public (Federal, State or local) transaction or contract under a public transaction; violation of Federal or State antitrust statutes or commission of embezzlement, theft, forgery, bribery, falsification or destruction of records, making false statements, or receiving stolen property;

(3) Are not presently indicted for or otherwise criminally or civilly charged by a governmental entity (Federal, State or local) with commission of any of the offenses enumerated in paragraph (a)(2) of this certification; and

(4) Have not within a three-year period preceding this application/proposal had one or more public transactions (Federal, State or local) terminated for cause or default.

b. Where the prospective participant is unable to certify to any of the statements in this certification, such prospective participant shall attach an explanation to this proposal.

2. Instructions for Certification - Lower Tier Participants:

(Applicable to all subcontracts, purchase orders and other lower tier transactions requiring prior FHWA approval or estimated to cost \$25,000 or more - 2 CFR Parts 180 and 1200)

a. By signing and submitting this proposal, the prospective lower tier is providing the certification set out below.

b. The certification in this clause is a material representation of fact upon which reliance was placed when this transaction was entered into. If it is later determined that the prospective lower tier participant knowingly rendered an erroneous certification, in addition to other remedies available to the Federal Government, the department, or agency with which

this transaction originated may pursue available remedies, including suspension and/or debarment.

c. The prospective lower tier participant shall provide immediate written notice to the person to which this proposal is submitted if at any time the prospective lower tier participant learns that its certification was erroneous by reason of changed circumstances.

d. The terms "covered transaction," "debarred," "suspended," "ineligible," "participant," "person," "principal," and "voluntarily excluded," as used in this clause, are defined in 2 CFR Parts 180 and 1200. You may contact the person to which this proposal is submitted for assistance in obtaining a copy of those regulations. "First Tier Covered Transactions" refers to any covered transaction between a grantee or subgrantee of Federal funds and a participant (such as the prime or general contract). "Lower Tier Covered Transactions" refers to any covered transaction under a First Tier Covered Transaction (such as subcontracts). "First Tier Participant" refers to the participant who has entered into a covered transaction with a grantee or subgrantee of Federal funds (such as the prime or general contractor). "Lower Tier Participant" refers any participant who has entered into a covered transaction with a First Tier Participant or other Lower Tier Participants (such as subcontractors and suppliers).

e. The prospective lower tier participant agrees by submitting this proposal that, should the proposed covered transaction be entered into, it shall not knowingly enter into any lower tier covered transaction with a person who is debarred, suspended, declared ineligible, or voluntarily excluded from participation in this covered transaction, unless authorized by the department or agency with which this transaction originated.

f. The prospective lower tier participant further agrees by submitting this proposal that it will include this clause titled "Certification Regarding Debarment, Suspension, Ineligibility and Voluntary Exclusion-Lower Tier Covered Transaction," without modification, in all lower tier covered transactions and in all solicitations for lower tier covered transactions exceeding the \$25,000 threshold.

g. A participant in a covered transaction may rely upon a certification of a prospective participant in a lower tier covered transaction that is not debarred, suspended, ineligible, or voluntarily excluded from the covered transaction, unless it knows that the certification is erroneous. A participant is responsible for ensuring that its principals are not suspended, debarred, or otherwise ineligible to participate in covered transactions. To verify the eligibility of its principals, as well as the eligibility of any lower tier prospective participants, each participant may, but is not required to, check the Excluded Parties List System website (<https://www.epls.gov/>), which is compiled by the General Services Administration.

h. Nothing contained in the foregoing shall be construed to require establishment of a system of records in order to render in good faith the certification required by this clause. The knowledge and information of participant is not required to exceed that which is normally possessed by a prudent person in the ordinary course of business dealings.

i. Except for transactions authorized under paragraph e of these instructions, if a participant in a covered transaction knowingly enters into a lower tier covered transaction with a person who is suspended, debarred, ineligible, or voluntarily excluded from participation in this transaction, in addition to other remedies available to the Federal Government, the

department or agency with which this transaction originated may pursue available remedies, including suspension and/or debarment.

* * * * *

Certification Regarding Debarment, Suspension, Ineligibility and Voluntary Exclusion--Lower Tier Participants:

1. The prospective lower tier participant certifies, by submission of this proposal, that neither it nor its principals is presently debarred, suspended, proposed for debarment, declared ineligible, or voluntarily excluded from participating in covered transactions by any Federal department or agency.

2. Where the prospective lower tier participant is unable to certify to any of the statements in this certification, such prospective participant shall attach an explanation to this proposal.

* * * * *

XI. CERTIFICATION REGARDING USE OF CONTRACT FUNDS FOR LOBBYING

This provision is applicable to all Federal-aid construction contracts and to all related subcontracts which exceed \$100,000 (49 CFR 20).

1. The prospective participant certifies, by signing and submitting this bid or proposal, to the best of his or her knowledge and belief, that:

a. No Federal appropriated funds have been paid or will be paid, by or on behalf of the undersigned, to any person for influencing or attempting to influence an officer or employee of any Federal agency, a Member of Congress, an officer or employee of Congress, or an employee of a Member of Congress in connection with the awarding of any Federal contract, the making of any Federal grant, the making of any Federal loan, the entering into of any cooperative agreement, and the extension, continuation, renewal, amendment, or modification of any Federal contract, grant, loan, or cooperative agreement.

b. If any funds other than Federal appropriated funds have been paid or will be paid to any person for influencing or attempting to influence an officer or employee of any Federal agency, a Member of Congress, an officer or employee of Congress, or an employee of a Member of Congress in connection with this Federal contract, grant, loan, or cooperative agreement, the undersigned shall complete and submit Standard Form-LLL, "Disclosure Form to Report Lobbying," in accordance with its instructions.

2. This certification is a material representation of fact upon which reliance was placed when this transaction was made or entered into. Submission of this certification is a prerequisite for making or entering into this transaction imposed by 31 U.S.C. 1352. Any person who fails to file the required certification shall be subject to a civil penalty of not less than \$10,000 and not more than \$100,000 for each such failure.

3. The prospective participant also agrees by submitting its bid or proposal that the participant shall require that the language of this certification be included in all lower tier subcontracts, which exceed \$100,000 and that all such recipients shall certify and disclose accordingly.

ATTACHMENT A - EMPLOYMENT AND MATERIALS PREFERENCE FOR APPALACHIAN DEVELOPMENT HIGHWAY SYSTEM OR APPALACHIAN LOCAL ACCESS ROAD CONTRACTS

This provision is applicable to all Federal-aid projects funded under the Appalachian Regional Development Act of 1965.

1. During the performance of this contract, the contractor undertaking to do work which is, or reasonably may be, done as on-site work, shall give preference to qualified persons who regularly reside in the labor area as designated by the DOL wherein the contract work is situated, or the subregion, or the Appalachian counties of the State wherein the contract work is situated, except:

a. To the extent that qualified persons regularly residing in the area are not available.

b. For the reasonable needs of the contractor to employ supervisory or specially experienced personnel necessary to assure an efficient execution of the contract work.

c. For the obligation of the contractor to offer employment to present or former employees as the result of a lawful collective bargaining contract, provided that the number of nonresident persons employed under this subparagraph (1c) shall not exceed 20 percent of the total number of employees employed by the contractor on the contract work, except as provided in subparagraph (4) below.

2. The contractor shall place a job order with the State Employment Service indicating (a) the classifications of the laborers, mechanics and other employees required to perform the contract work, (b) the number of employees required in each classification, (c) the date on which the participant estimates such employees will be required, and (d) any other pertinent information required by the State Employment Service to complete the job order form. The job order may be placed with the State Employment Service in writing or by telephone. If during the course of the contract work, the information submitted by the contractor in the original job order is substantially modified, the participant shall promptly notify the State Employment Service.

3. The contractor shall give full consideration to all qualified job applicants referred to him by the State Employment Service. The contractor is not required to grant employment to any job applicants who, in his opinion, are not qualified to perform the classification of work required.

4. If, within one week following the placing of a job order by the contractor with the State Employment Service, the State Employment Service is unable to refer any qualified job applicants to the contractor, or less than the number requested, the State Employment Service will forward a certificate to the contractor indicating the unavailability of applicants. Such certificate shall be made a part of the contractor's permanent project records. Upon receipt of this certificate, the contractor may employ persons who do not normally reside in the labor area to fill positions covered by the certificate, notwithstanding the provisions of subparagraph (1c) above.

5. The provisions of 23 CFR 633.207(e) allow the contracting agency to provide a contractual preference for the use of mineral resource materials native to the Appalachian region.

6. The contractor shall include the provisions of Sections 1 through 4 of this Attachment A in every subcontract for work which is, or reasonably may be, done as on-site work.

FEDERAL AID PROVISIONS

December 1980

NOTICE OF REQUIREMENT FOR AFFIRMATIVE ACTION TO ENSURE EQUAL EMPLOYMENT OPPORTUNITY (EXECUTIVE ORDER 11246)

1. The Offeror's or Bidders attention is called to the "Equal Opportunity Clause" and the Standard Federal Equal Employment Opportunity Construction Contract Specifications" set forth therein.
2. The goals and timetables for minority and female participation, expressed in percentage terms for the Contractor's aggregate workforce in each trade on all construction work in the covered area, are as follows:
3. Construction contractors which are participating in an approved Hometown Plan (see 41 CFR 60-4.5) are required to comply with the goals of the Hometown Plan with regard to construction work they perform in the area covered by the Hometown Plan. With regard to all their covered construction work, such contractors are required to comply with the following goals:

Goals for Female participation for each trade

AREA COVERED

Goals for women apply nationwide

GOALS AND TIMETABLES

Goals

Timetable	(Percent)
From April 1, 1978 until March 31, 1979	3.1
From April 1, 1979 until March 31, 1980	5.1
From April 1, 1980 until March 31, 1981	6.9

Goals for Minority Participation for Each Trade

<u>County</u>	<u>Goal (Percent)</u>	<u>County</u>	<u>Goal (Percent)</u>
Adair	4	Linn	4
Andrew	3.2	Livingston	10
Atchison	10	McDonald	2.3
Audrain	4	Macon	4
Barry	2.3	Madison	11.4
Barton	2.3	Maries	11.4
Bates	10	Marion	3.1
Benton	10	Mercer	10
Bollinger	11.4	Miller	4
Boone	6.3	Mississippi	11.4
Buchanan	3.2	Moniteau	4
Butler	11.4	Monroe	4
Caldwell	10	Montgomery	11.4
Callaway	4	Morgan	4
Camden	4	New Madrid	26.5
Cape Girardeau	11.4	Newton	2.3
Carroll	10	Nodaway	10

Carter	11.4	Oregon	2.3
Cass	12.7	Osage	4
Cedar	2.3	Ozark	2.3
Chariton	4	Pemiscot	26.5
Christian	2	Perry	11.4
Clark	3.4	Pettis	10
Clay	12.7	Phelps	11.4
Clinton	10	Pike	3.1
Cole	4	Platte	12.7
Cooper	4	Polk	2.3
Crawford	11.4	Pulaski	2.3
Dade	2.3	Putnam	4
Dallas	2.3	Ralls	3.1
Daviess	10	Randolph	4
DeKalb	10	Ray	12.7
Dent	11.4	Reynolds	11.4
Douglas	2.3	Ripley	11.4
Dunklin	26.5	St. Charles	14.7
Franklin	14.7	St. Clair	2.3
Gasconade	11.4	St. Francois	11.4
Gentry	10	Ste. Genevieve	11.4
Greene	2	St. Louis City	14.7
Grundy	10	St. Louis County	14.7
Harrison	10	Saline	10
Henry	10	Schuyler	4
Hickory	2.3	Scotland	4
Holt	10	Scott	11.4
Howard	4	Shannon	2.3
Howell	2.3	Shelby	4
Iron	11.4	Stoddard	11.4
Jackson	12.7	Stone	2.3
Jasper	2.3	Sullivan	4
Jefferson	14.7	Taney	2.3
Johnson	10	Texas	2.3
Knox	4	Vernon	2.3
Laclede	2.3	Warren	11.4
Lafayette	10	Washington	11.4
Lawrence	2.3	Wayne	11.4
Lewis	3.1	Webster	2.3
Lincoln	11.4	Worth	10
		Wright	2.3

These goals are applicable to all of the contractor's construction work (whether or not is Federal or federally assisted) performed in the covered area. If the contractor performs construction work in a geographical area located outside of the covered area, it shall apply the goals established for such geographical area where the work is actually performed. With regard to this second area, the contractor also is subject to the goals for both its federally involved and nonfederally involved construction.

The Contractor's compliance with the Executive Order and the regulations in 41 CFR Part 60-4 shall be based on Its Implementation of the Equal Opportunity Clause, specific affirmative action obligations required by the specifications set forth in 41 CFR 60-4.3(a), and its effort to meet the goals. The hours of minority and female employment and training must be substantially uniform throughout the length of the contract, and in each trade, and the Contractor shall make a good faith effort to employ minorities and women evenly on each of its projects. The transfer of minority, or female employees or trainees from Contractor to Contractor or from project to project

for the sole purpose of meeting the Contractor's goals shall be a violation of the contract, the Executive Order and the regulations in 41 CFR Part 60-4. Compliance with the goals will be measured against the total work hours performed.

4. The Contractor shall provide written notification to the Director of the Office of Federal Contract Compliance Programs within 10 working days of award of any construction subcontract in excess of \$10,000 at any tier for construction work under the contract resulting from this solicitation. The notification shall list the name, address and telephone number of the subcontractor; employer identification number; estimated dollar amount of the subcontract; estimated starting and completion dates of the subcontract; and the geographical area in which the subcontract is to be performed.
5. As used in this Notice, and in the contract resulting from this solicitation, the "covered area" of the county, route and limits described in the proposal for the work.

July 1986

STANDARD FEDERAL EQUAL EMPLOYMENT OPPORTUNITY CONSTRUCTION
CONTRACT SPECIFICATIONS (EXECUTIVE ORDER 11246)

1. As used in these specifications:
 - a. "Covered area" means the geographical area described in the solicitation which this contract resulted.
 - b. "Director" mean Director, Office of Federal Contract Compliance Programs, United States Department of labor, or any person to who the Director delegates authority;
 - c. "Employer Identification Number" means the Federal Social Security number used on the Employer's quarterly Federal Tax Return, U.S. Treasury Department Form 941;
 - d. "Minority" includes;
 - (i) Black (all persons having origins in any of the Black African racial groups not of Hispanic origin);
 - (ii) Hispanic (all persons of Mexican, Puerto Rican, Cuban, Central or South American or other Spanish Culture or origin, regardless of race);
 - (iii) Asian and pacific islander (all persons having origins in any of the original peoples of the Far East, southeast Asia, the Indian Subcontinent, or the Pacific Islands; and
 - (iv) American Indian or Alaskan Native (all persons having origins in any of the original peoples of North American and maintain identifiable affiliations through membership and participation or community identifications.
2. Whenever the Contractor, or any Subcontractor at any tier, subcontractors a portion of the work involving any construction trade, it shall physically include in each subcontract in excess of \$10,000 the provisions of these specifications and the Notice which contains the applicable goals for minority and female participation and which is set forth in the solicitations from which this contract resulted.
3. If the Contract is participating (pursuant to 41 CFR 60-4.5) in a Hometown Plan approved by the U.S. Department of Labor in the covered area either individually or through the association, its affirmative action obligations on all work in the Plan area (including goals and timetables) shall be in accordance with the Plan for those trades which have unions participating in the Plan. Contractors must be able to demonstrate their participation in and compliance with the provisions of any such Hometown Plan. Each Contractor or Subcontractor participating in an approved Plan is individually required to comply with its obligation under the EEO clause, and to make a good faith effort to achieve each goal under the Plan in each trade in which it has employees. The overall good faith

performance by other Contractors or Subcontractors toward a goal in an approved Plan does not excuse any covered Contractor's or Subcontractors' failure to take good faith efforts to achieve the Plan goals and timetables.

4. The Contractor shall implement the specific affirmative action standards provided in paragraphs 7a through 7p of these specifications. The goals set forth in the solicitation from which this contract resulted are expressed as percentages of the total hours of employment and training of minority and female utilization the Contractor should reasonably be able to achieve in each construction trade in which it has employees in the covered area. Covered Construction contractors performing construction work in geographical areas where they do not have a Federal or federally assisted construction contract shall apply the minority and female goals established for the geographical area where the work is being performed. Goals are published periodically in the Federal Register in notice form, and such notices may be obtained from any Office of Federal Contract Compliance Programs office or from Federal procurement contracting officers. The Contractor is expected to make substantially uniform progress toward its goals in each craft during the period specified.
5. Neither the provisions of any collective bargaining agreement, nor the failure by a union with who the Contractor has a collective bargaining agreement, to refer either minorities or women shall excuse the Contractor's obligations under these specifications, Executive Order 11246, or the regulations promulgated pursuant thereto.
6. In order for the nonworking training hours or apprentices and trainees to be counted in meeting the goal, such apprentices and trainees must be employed by the Contractor during the training period, and the Contractor must have made a commitment to employ the apprentices and trainees at the completion of their training, subject to the availability of employment opportunities. Trainees must be trained pursuant to training programs approved by the U.S. Department of Labor.
7. The contractor shall take specific affirmative actions to ensure equal employment opportunity. The evaluation of the Contractor's compliance with these specifications shall be used its effort to achieve maximum results from its actions. The Contractor shall document these efforts fully, and shall implement affirmative action steps at least as extensive as the following:
 - a. Ensure and maintain a working environment free of harassment, intimidation, and coercion at all sites, and all facilities at which the Contractor's employees are assigned to work. The Contractor shall specifically ensure that all foremen, superintendents, and other on-site supervisory personnel are aware of and carry out the Contractor's obligation to maintain such a working environment, with specific attention to minority or female individuals working at such sites or in such facilities.
 - b. Establish and maintain a current list of minority and female recruitment sources, provide written notification to minority and female recruitment sources and to community organizations when the Contractor or its unions have employment opportunities available, and maintain a record of the organizations' responses.
 - c. Maintain a current file of the names, addresses and telephone numbers of each minority and female off-the-street applicant and minority or female referral from a union, a recruitment source or community organization and what action was taken with respect to each such individual. If such individual was sent to the union hiring hall for referral and was not referred back to the Contractor by the union or, if referred not employed by the contractor, this shall be documented in the file with the reason therefore, along with whatever additional actions the Contractor may have taken.
 - d. Provide immediate written notification to the Director when the union or unions with which the Contractor has as collective bargaining agreement has not referred to the contractor a minority person or woman sent by the Contractor, or when the Contractor has other information that the union referral process has impeded the Contractor's efforts to meet its obligations.
 - e. Develop on-the-job training opportunities and/or participate in training programs for the area which expressly include minorities and women, including upgrading programs and apprenticeship and

trainee programs relevant of the contractor's employment needs, especially those programs funded or approved by the Department of Labor. The contractor shall provide notice of these programs to the sources complied under 7b above.

- f. Disseminate the Contractor's EEO policy by providing notice of the policy to unions and training programs and requesting their cooperation in assisting the Contractor in meeting its EEO obligations; by including it in any policy manual and collective bargaining agreement by publicizing it in the company newspaper, annual report, etc., by specific review of the policy with all management personnel and with all minority and female employees at least one a year; and by posting the company EEO policy on bulletin boards accessible to all employees at each location where construction work is performed.
- g. Review, at least annually, the company's EEO policy and affirmative action obligations under these specifications with all employees having any responsibility for hiring, assignment, layoff, termination or other employment decisions including specific review of these items with on-site supervisory personnel such as superintendents, General foreman, etc., prior to the initiation of construction work at any job site. A written record shall be made and maintained identifying the time and place of these meetings, person attending, subject matter discussed, and the disposition of the subject matter.
- h. Disseminate the Contractor's EEO policy externally by including it in any advertising in the news media, specifically including minority and female news media and providing written notification to and discussing the contractor's EEO policy with other Contractors and Subcontractors with who the Contractor does or anticipates doing business.
- i. Direct is a recruitment effort, both oral and written, to minority female and community organizations, to schools with minority and female students and to minority and female recruitment and training organizations serving the Contractor's recruitment area and employment needs. Not later than one month prior to the date for the acceptance or applicants for apprenticeship or other training by any recruitment source, the Contractor shall send written notification to organizations such as the above, describing the openings, screening procedures, and test to be used in the selection process.
- j. Encourage present minority and female employees to recruit other minority persons and women and, where reasonable, provide after school, summer vacations employment to minority and female youth both on the site and in other areas or contractor's workforce.
- k. Validate all tests and other selection requirements where there is an obligation to do so under 41 CFR Part 60-3.
- l. Conduct, at least annually, an inventory and evaluation at least of all minority and female personnel for promotional opportunities and encourage these employees to seek or to prepare for, through appropriate training, etc. such opportunities.
- m. Ensure that seniority practices, job classifications, work assignments and other personnel practices, do not have a discriminatory effect by continually monitoring all personnel and employment related activities to ensure that the EEO policy and the Contractor's obligation under these specifications are being carried out.
- n. Ensure that all facilities and company activities are non-segregated except that separate or single-user toilet and necessary changing facilities shall be provided to assure privacy between the sexes.
- o. Document and maintain a record of all solicitations or offers for subcontracts from minority and female construction contractors and suppliers, including circulation of solicitations to minority and female contractor associations and other business associations.

- p. Conduct a review, at least annually, of all supervisors' adherence to and performance under the Contractor's EEO policies and affirmative action obligations.
8. Contractors are encouraged to participate in voluntary associations which assist in fulfilling one or more of their affirmative action obligations (7a through 7p). The efforts of a contractor association, joint contractor union, contractor community, or other similar group of which the contractor is a member and participant, may be asserted as fulfilling anyone or more of its obligations under 7a through 7p of these specifications provided that the contractor actively participates in the group, makes every effort to assure that the group has a positive impact on the employment of minorities and women in the industry, ensures that the concrete benefits of the program are reflected in the contractor's minority and female workforce participation, makes a good faith effort to meet its individual goals and timetables, and can provide access to documentation which demonstrates the effectiveness of actions taken on behalf of the contractor. The obligation to comply, however, is the Contractor's and failure of such a group to fulfill an obligation shall not be a defense for the Contractor's noncompliance.
9. A single goal for minorities and a separate single goal for women have been established to provide equal employment opportunity and to take affirmative action for all minority groups, both male and female, and all women, both minority and non-minority. Consequently, the group is employed in a substantially disparate manner (for example, even though the Contractor has achieved its goals for women generally, the Contractor may be in violation of the executive order if a specific minority group of women is underutilized).
10. The Contractor shall not use the goals and timetables or affirmative action standards to discriminate against any person because of race, color, religion, sex, or national origin.
11. The Contractor shall not enter into any Subcontract with any person or firm debarred from Government contract pursuant to Executive Order 11246.
12. The Contractor shall carry out such sanctions and penalties for violation of these specifications and of the Equal Opportunity Clause, including suspension, termination and cancellation of existing subcontracts as may be imposed or ordered pursuant to Executive Order 11246, as amended, and its implementing regulations, by the Office of Federal Contract Compliance Programs. Any Contractor who fails to carry out such sanctions and penalties shall be in violation of these specifications and Executive Order 11246, as amended.
13. The Contractor, in fulfilling its obligations under these specifications, shall implement specific affirmative action steps, at least as extensive as those standards prescribed in paragraph 7 of these specifications, so as to achieve maximum results from its efforts to ensure equal employment opportunity. If the Contractor fails to comply with the requirements of the Executive Order, the implementing regulations, or these specifications, the Direct shall proceed in accordance with 41 CFR 60-4.8.
14. The Contractor shall designate a responsible official to monitor all employment related activity to ensure that the company EEO policy is being carried out to submit reports relating to the provisions hereof as may be required by the Government and to keep records. Records shall at least include for each employee the name, address, telephone numbers, construction trade, union affiliation if any, employee identification number when assigned, social security number, race, sex, status, (e.g. mechanic, apprentice, trainee, helper, or laborer), dates of changes in status, hours worked per week in the indicated trade, rate of pay, and locations at which the work was performed. Records shall be maintained in an easily understandable and retrievable form; however, to the degree that existing records satisfy this requirement, contractors shall not be required to maintain separate records.
15. Nothing herein provided shall be constructed as a limitation upon the application of other laws which establish different standard of compliance or upon the application of requirements for the hiring of local or other area residents (e.g. those under the Public Works Employment Action of 1977 and the Community Development Block Grant Program).

OPERATING POLICY STATEMENT

The contractor shall accept as his operating policy the following statement, or one of equal coverage, which is designed to further the provision of equal employment opportunity to all persons without regard to their race, color, religion, sex, or national origin, and to promote the full realization of equal employment opportunity through a positive continuing program.

“It is the policy of this company to assure that applicants are employed, and that employees are treated during employment without regard to their race, religion, sex, color, or national origin. Such action shall include: employment, upgrading, demotion, or transfer, recruitment or recruitment advertising; layoff or termination; rates of pay or other forms of compensation; and selection for training, including apprenticeship, pre-apprenticeship, and/or on-the-job training.”

SUPPLEMENTAL REPORTING REQUIREMENTS

- A. The Contractor will keep such records as are necessary to determine compliance with the contractor’s equal employment opportunity obligations. The records kept by the contractor will be designed to indicate the number of minority and non-minority group members and women employed in each work classification on the project.
- B. All such records must be retained for a period of three years following completion of the contract work and shall be available at reasonable times and places for inspection by authorized representatives of the State Highway Agency and the Federal Highway Administration.
- C. The contractor and each covered subcontractor will submit to the State Highway Agency, for the month of July, for the duration of the project, a report (Form PR-1391) “Federal-Aid Highway Construction Contractors Annual EEO Report”, indicating the number of minority, women and non-minority group employees currently engaged in each work classification required by the contract work.

NONDISCRIMINATION IN EMPLOYMENT

July 1990

The following provisions are added by the State to the Required Contract Provisions of Federal-Aid Contracts.

The contractor is advised that the exemptions referred to in the Required Contract Provisions, Federal-Aid contracts under Section II, Nondiscrimination, Paragraph 3g, with respect to contracts and subcontracts, are substantial and are to be found in Chapter 60, Office of Federal Contract Compliance, Equal Employment Opportunity, Department of Labor (33 Federal Register 7804-7812, May 28, 1968, effective July 1, 1968, Chapter 60, Title 41, Code of Federal Regulations), by which contracts and subcontracts of \$10,000 or less and certain contracts and subcontracts for indefinite quantities are exempt.

The two pertinent exemption clauses are as follows:

60-1.5 Exemptions

- (a) General – (1) Transactions of \$10,000 or under. Contracts and Subcontractors not exceeding \$10,000, other than Government bills of lading, and other than contract and subcontracts with depositories of Federal funds in any amount and with financial institutions which are issuing and paying agents for U.S. savings bonds and savings notes, are exempt from the requirements of the equal opportunity clause. In determining the applicability of this exemption to any federally assisted construction contract, or subcontract thereunder, the amount of such contract or subcontract rather than the amount of the Federal financial assistance shall govern. No agency, contractor, or subcontractor shall procure supplies or services in a manner so as to avoid applicability of the equal opportunity clause: Provided, that where a contractor has contracts or subcontracts with the Government in any 12-month period which have an aggregate total value (or can reasonably be expected to have an aggregate total value) exceeding \$10,000,

the \$10,000 or under exemption does not apply, and the contracts are subject to the order and the regulation issued pursuant thereto regardless of whether any single contracts exceeds \$10,000.

Missouri

Division of Labor Standards

WAGE AND HOUR SECTION

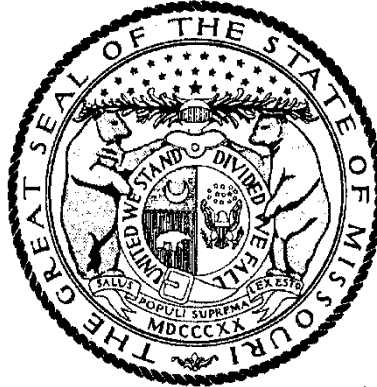

MICHAEL L. PARSON, Governor

Annual Wage Order No. 27

Section 026
COLE COUNTY

In accordance with Section 290.262 RSMo 2000, within thirty (30) days after a certified copy of this Annual Wage Order has been filed with the Secretary of State as indicated below, any person who may be affected by this Annual Wage Order may object by filing an objection in triplicate with the Labor and Industrial Relations Commission, P.O. Box 599, Jefferson City, MO 65102-0599. Such objections must set forth in writing the specific grounds of objection. Each objection shall certify that a copy has been furnished to the Division of Labor Standards, P.O. Box 449, Jefferson City, MO 65102-0449 pursuant to 8 CSR 20-5.010(1). A certified copy of the Annual Wage Order has been filed with the Secretary of State of Missouri.

Original Signed by

Taylor Burks, Director
Division of Labor Standards

Filed With Secretary of State: March 10, 2020

Last Date Objections May Be Filed: April 9, 2020

Prepared by Missouri Department of Labor and Industrial Relations

OCCUPATIONAL TITLE	**Prevailing Hourly Rate
Asbestos Worker	\$55.81
Boilermaker	*\$25.41
Bricklayer	\$49.76
Carpenter	\$44.85
Lather	
Linoleum Layer	
Millwright	
Pile Driver	
Cement Mason	\$40.96
Plasterer	
Communications Technician	\$51.38
Electrician (Inside Wireman)	\$51.47
Electrician Outside Lineman	\$72.83
Lineman Operator	
Lineman - Tree Trimmer	
Groundman	
Groundman - Tree Trimmer	
Elevator Constructor	*\$25.41
Glazier	\$40.18
Ironworker	\$57.64
Laborer	\$38.62
General Laborer	
First Semi-Skilled	
Second Semi-Skilled	
Mason	\$47.00
Marble Mason	
Marble Finisher	
Terrazzo Worker	
Terrazzo Finisher	
Tile Setter	
Tile Finisher	
Operating Engineer	\$59.56
Group I	
Group II	
Group III	
Group III-A	
Group IV	
Group V	
Painter	\$37.81
Plumber	\$58.66
Pipe Fitter	
Roofer	\$49.04
Sheet Metal Worker	\$52.79
Sprinkler Fitter	\$45.47
Truck Driver	\$40.05
Truck Control Service Driver	
Group I	
Group II	
Group III	
Group IV	

*The Division of Labor Standards received less than 1,000 reportable hours for this occupational title. Public works contracting minimum wage is established for this occupational title using data provided by Missouri Economic Research and Information Center.

**The Prevailing Hourly Rate includes any applicable fringe benefit amounts for each occupational title.

OCCUPATIONAL TITLE	**Prevailing Hourly Rate
Carpenter	\$52.42
Millwright	
Pile Driver	
Electrician (Outside Lineman)	\$72.83
Lineman Operator	
Lineman - Tree Trimmer	
Groundman	
Groundman - Tree Trimmer	
Laborer	\$44.45
General Laborer	
Skilled Laborer	
Operating Engineer	\$56.64
Group I	
Group II	
Group III	
Group IV	
Truck Driver	\$42.88
Truck Control Service Driver	
Group I	
Group II	
Group III	
Group IV	

Use Heavy Construction Rates on Highway and Heavy construction in accordance with the classifications of construction work established in 8 CSR 30-3.040(3).

Use Building Construction Rates on Building construction in accordance with the classifications of construction work established in 8 CSR 30-3.040(2).

If a worker is performing work on a heavy construction project within an occupational title that is not listed on the Heavy Construction Rate Sheet, use the rate for that occupational title as shown on the Building Construction Rate Sheet.

*The Division of Labor Standards received less than 1,000 reportable hours for this occupational title. Public works contracting minimum wage is established for this occupational title using data provided by Missouri Economic Research and Information Center.

**The Prevailing Hourly Rate includes any applicable fringe benefit amounts for each occupational title.

OVERTIME and HOLIDAYS

OVERTIME

For all work performed on a Sunday or a holiday, not less than twice (2x) the prevailing hourly rate of wages for work of a similar character in the locality in which the work is performed or the public works contracting minimum wage, whichever is applicable, shall be paid to all workers employed by or on behalf of any public body engaged in the construction of public works, exclusive of maintenance work.

For all overtime work performed, not less than one and one-half (1½) the prevailing hourly rate of wages for work of a similar character in the locality in which the work is performed or the public works contracting minimum wage, whichever is applicable, shall be paid to all workers employed by or on behalf of any public body engaged in the construction of public works, exclusive of maintenance work or contractual obligation. For purposes of this subdivision, "**overtime work**" shall include work that exceeds ten hours in one day and work in excess of forty hours in one calendar week; and

A thirty-minute lunch period on each calendar day shall be allowed for each worker on a public works project, provided that such time shall not be considered as time worked.

HOLIDAYS

January First;
The last Monday in May;
July Fourth;
The first Monday in September;
November Eleventh;
The fourth Thursday in November; and
December Twenty-Fifth;

If any holiday falls on a Sunday, the following Monday shall be considered a holiday.

"General Decision Number: MO20200001 12/25/2020

Superseded General Decision Number: MO20190001

State: Missouri

Construction Types: Heavy and Highway

Counties: Missouri Statewide.

HEAVY AND HIGHWAY CONSTRUCTION PROJECTS

Note: Under Executive Order (EO) 13658, an hourly minimum wage of \$10.80 for calendar year 2020 applies to all contracts subject to the Davis-Bacon Act for which the contract is awarded (and any solicitation was issued) on or after January 1, 2015. If this contract is covered by the EO, the contractor must pay all workers in any classification listed on this wage determination at least \$10.80 per hour (or the applicable wage rate listed on this wage determination, if it is higher) for all hours spent performing on the contract in calendar year 2020. If this contract is covered by the EO and a classification considered necessary for performance of work on the contract does not appear on this wage determination, the contractor must pay workers in that classification at least the wage rate determined through the conformance process set forth in 29 CFR 5.5(a)(1)(ii) (or the EO minimum wage rate, if it is higher than the conformed wage rate). The EO minimum wage rate will be adjusted annually. Please note that this EO applies to the above-mentioned types of contracts entered into by the federal government that are subject to the Davis-Bacon Act itself, but it does not apply to contracts subject only to the Davis-Bacon Related Acts, including those set forth at 29 CFR 5.1(a)(2)-(60). Additional information on contractor requirements and worker protections under the EO is available at www.dol.gov/whd/govcontracts.

Modification Number	Publication Date
0	01/03/2020
1	01/24/2020
2	02/07/2020
3	02/14/2020
4	03/13/2020
5	04/03/2020
6	04/24/2020
7	05/08/2020
8	05/15/2020
9	05/29/2020
10	06/05/2020
11	07/03/2020
12	07/24/2020
13	08/07/2020
14	08/14/2020
15	09/11/2020
16	10/02/2020
17	10/16/2020
18	11/06/2020
19	11/13/2020
20	12/11/2020
21	12/18/2020
22	12/25/2020

ST. LOUIS COUNTY AND CITY

	Rates	Fringes
Carpenters.....	\$ 38.02	17.77

CARP0005-006 05/03/2015		

CASS (Richards-Gebauer AFB ONLY), CLAY, JACKSON, PLATTE AND RAY COUNTIES

	Rates	Fringes
Carpenters:		
CARPENTERS & LATHERS.....	\$ 36.34	15.55
MILLWRIGHTS & PILEDRIVERS...	\$ 36.34	15.55

CARP0011-001 05/01/2019		

	Rates	Fringes
Carpenter and Piledriver		
ADAIR, AUDRAIN (West of Hwy 19), BOONE, CALLAWAY, CHARITON, COLE, COOPER, HOWARD, KNOX, LINN, MACON, MILLER, MONITEAU, MONROE, OSAGE, PUTNAM, RANDOLPH, SCHUYLER, SHELBY AND SULLIVAN COUNTIES.....	\$ 32.28	17.77
ATCHISON, ANDREW, BATES, CALDWELL, CARROLL, DAVIESS, DEKALB, GENTRY, GRUNDY, HARRISON, HENRY, HOLT, LIVINGSTON, MERCER, NODAWAY, ST. CLAIR, SALINE AND WORTH COUNTIES.....	\$ 30.76	17.77
AUDRAIN (East of Hwy.19), RALLS, MARION, LEWIS, CLARK AND SCOTLAND COUNTIES.	\$ 32.29	17.77
BARRY, BARTON, CAMDEN, CEDAR, CHRISTIAN, DADE, DALLAS, DOUGLAS, GREENE, HICKORY, JASPER, LACLEDE, LAWRENCE, MCDONALD, NEWTON, OZARK, POLK, STONE, TANEY, VERNON, WEBSTER AND WRIGHT COUNTIES.	\$ 30.36	17.77
BENTON, MORGAN AND PETTIS...	\$ 30.81	17.77
BOLLINGER, BUTLER, CAPE GIRARDEAU, DUNKLIN, MISSISSIPPI, NEW MADRID, PEMISCOT, PERRY, STE. GENEVIEVE, SCOTT, STODDARD AND WAYNE COUNTIES.....	\$ 32.14	17.77
BUCHANAN, CLINTON, JOHNSON AND LAFAYETTE COUNTIES.....	\$ 31.49	17.77
CARTER, HOWELL, OREGON AND RIPLEY COUNTIES.....	\$ 31.09	17.77
CRAWFORD, DENT, GASCONADE, IRON, MADISON, MARIES, MONTGOMERY, PHELPS, PULASKI, REYNOLDS, SHANNON		

AND TEXAS COUNTIES.....	\$ 32.13	17.77
FRANKLIN COUNTY.....	\$ 35.56	17.77
JEFFERSON AND ST. CHARLES COUNTIES.....	\$ 38.02	17.77
LINCOLN COUNTY.....	\$ 34.00	17.77
PIKE, ST. FRANCOIS AND WASHINGTON COUNTIES.....	\$ 32.92	17.77
WARREN COUNTY.....	\$ 34.44	17.77

ELEC0001-002 05/31/2020

BOLLINGER, BUTLER, CAPE GIRARDEAU, CARTER, DUNKLIN, FRANKLIN,
IRON, JEFFERSON, LINCOLN, MADISON, MISSISSIPPI, NEW MADRID,
PEMISCOT, PERRY, REYNOLDS, RIPLEY, ST. CHARLES, ST. FRANCOIS,
ST. LOUIS (City and County), STE. GENEVIEVE, SCOTT, STODDARD,
WARREN, WASHINGTON AND WAYNE COUNTIES

	Rates	Fringes
Electricians.....	\$ 40.61	27.06

ELEC0002-001 08/01/2020

ADAIR, AUDRAIN, BOONE, CALLAWAY, CAMDEN, CARTER, CHARITON,
CLARK, COLE, COOPER, CRAWFORD, DENT, FRANKLIN, GASCONADE,
HOWARD, HOWELL, IRON, JEFFERSON, KNOX, LEWIS, LINCON, LINN,
MACON, MARIES, MARION, MILLER, MONITEAU, MONROE, MONTGOMERY,
MORGAN, OREGON, OSAGE, PERRY, PHELPS, PIKE, PULASKI, PUTNAM,
RALLS, RANDOLPH, REYNOLDS, RIPLEY, ST. CHARLES, ST. FRANCOIS,
ST. LOUIS (City and County), STE. GENEVIEVE, SCHUYLER,
SCOTLAND, SHANNON, SHELBY, SULLIVAN, TEXAS, WARREN AND
WASHINGTON COUNTIES

	Rates	Fringes
Line Construction:		
Equipment Operator.....	\$ 41.23	21.56
Groundman & Truck Driver....	\$ 31.50	18.01
Lineman & Cable Splicer.....	\$ 48.03	24.03

ELEC0053-004 01/01/2020

	Rates	Fringes
Line Construction: (ANDREW, ATCHINSON, BARRY, BARTON, BUCHANAN, CALDWELL, CEDAR, CHRISTIAN, CLINTON, DADE, DALLAS, DAVIES,, DEKALB, DOUGLAS, GENTRY, GREENE, GRUNDY, HARRISON, HICKORY, HOLT, JASPER, LACLEDE, LAWRENCE, LIVINGSTON, MCDONALD, MERCER, NEWTON, NODAWAY, OZARK, POLK, ST. CLAIR, STONE, TANEY, VERNON, WEBSTER, WORTH AND WRIGHT COUNTIES)		
Groundman Powderman.....	\$ 32.27	16.09
Groundman.....	\$ 30.12	15.38
Lineman Operator.....	\$ 43.40	19.30
Lineman.....	\$ 47.30	20.45

Line Construction; (BATES,

BENTON, CARROLL, CASS, CLAY,
 HENRY, JACKSON, JOHNSON,
 LAFAYETTE, PETTIS, PLATTE,
 RAY AND SALINE COUNTIES)

Groundman Powderman.....	\$ 32.27	15.52
Groundman.....	\$ 30.12	14.88
Lineman Operator.....	\$ 43.40	18.80
Lineman.....	\$ 47.30	19.95

 ELEC0095-001 06/01/2019

BARRY, BARTON, CEDAR, DADE, JASPER, LAWRENCE, MCDONALD, NEWTON,
 ST CLAIR, AND VERNON COUNTIES

Rates Fringes

Electricians:

Cable Splicers.....	\$ 25.40	12.19
Electricians.....	\$ 27.43	14.97

 ELEC0124-007 08/26/2019

BATES, BENTON, CARROLL, CASS, CLAY, COOPER, HENRY, JACKSON,
 JOHNSON, LAFAYETTE, MORGAN, PETTIS, PLATTE, RAY AND SALINE
 COUNTIES:

Rates Fringes

Electricians.....	\$ 40.79	22.92
-------------------	----------	-------

 ELEC0257-003 03/01/2020

AUDRAIN (Except Cuivre Township), BOONE, CALLAWAY, CAMDEN,
 CHARITON, COLE, CRAWFORD, DENT, GASCONADE, HOWARD, MARIES,
 MILLER, MONITEAU, OSAGE, PHELPS AND RANDOLPH COUNTIES

Rates Fringes

Electricians:

Cable Splicers.....	\$ 30.42	16.085
Electricians.....	\$ 34.00	18.68

 ELEC0350-002 12/01/2019

ADAIR, AUDRAIN (East of Highway 19), CLARK, KNOX, LEWIS, LINN,
 MACON, MARION, MONROE, MONTGOMERY, PIKE, PUTNAM, RALLS,
 SCHUYLER, SCOTLAND, SHELBY AND SULLIVAN COUNTIES

Rates Fringes

Electricians.....	\$ 32.50	17.65
-------------------	----------	-------

 ELEC0453-001 09/01/2020

Rates Fringes

Electricians:

CHRISITAN, DALLAS,
 DOUGLAS, GREENE, HICKORY,
 HOWELL, LACLEDE, OREGON,
 OZARK, POLK, SHANNON,

WEBSTER and WRIGHT COUNTIES..\$ 28.10	15.81
PULASKI and TEXAS COUNTIES..\$ 32.76	16.27
STONE and TANEY COUNTIES....\$ 23.89	14.99

 ELEC0545-003 06/01/2020

ANDREW, BUCHANAN, CLINTON, DEKALB, ATCHISON, HOLT, MERCER,
 GENTRY, HARRISON, DAVIESS, GRUNDY, WORTH, LIVINGSTON, NODAWAY,
 AND CALDWELL COUNTIES

	Rates	Fringes
Electricians:.....	\$ 33.00	18.10

 ELEC0702-004 12/30/2019

BOLLINGER, BUTLER, CAPE GIRARDEAU, DUNKLIN, MADISON,
 MISSISSIPPI, NEW MADRID, PEMISCOT, SCOTT, STODDARD AND WAYNE
 COUNTIES

	Rates	Fringes
Line Construction:		
Groundman - Class A.....	\$ 30.31	29% + 7.75
Groundman-Equipment		
Operator Class II (all		
other equipment).....	\$ 38.46	29% + 7.75
Heavy-Equipment Operator		
Class I (all crawler type		
equipment D-4 and larger)...	\$ 43.88	29% + 7.75
Lineman.....	\$ 53.51	29% + 7.75

 ENGI0101-001 05/01/2020

ANDREW, ATCHISON, BATES, BENTON, BUCHANAN, CALDWELL, CARROLL,
 CHARITON, CLINTON, COOPER, DAVIESS, DEKALB, GENTRY, GRUNDY,
 HARRISON, HENRY, HOLT, HOWARD, JOHNSON, LAFAYETTE, LINN,
 LIVINGSTON, MERCER, NODAWAY, PETTIS, SALINE, SULLIVAN AND WORTH
 COUNITIES

	Rates	Fringes
Power equipment operators:		
GROUP 1.....	\$ 34.73	18.20
GROUP 2.....	\$ 34.33	18.20
GROUP 3.....	\$ 32.33	18.20

POWER EQUIPMENT OPERATORS CLASSIFICATIONS

GROUP 1: Asphalt roller operator, finish; asphalt paver and
 spreader; asphalt plant operator; auto grader or trimmer or
 sub-grader; backhoe; blade operator (all types); boilers -
 2; booster pump on dredge; bulldozer operator; boring
 machine (truck or crane mounted); clamshell operator;
 concrete mixer paver; concrete plant operator; concrete
 pump operator; crane operator; derrick or derrick trucks;
 ditching machine; dragline operator; dredge engineman;
 dredge operator; drill cat with compressor mounted
 (self-contained) or similar type self-propelled rotary
 drill (not air tract); drilling or boring machine
 (rotary-self-propelled); finishing machine operator;
 greaser; high loader-fork lift-skid loader (all types);

hoisting engineer (2 active drums); locomotive operator (standard guage); mechanics and welders (field and plants); mucking machine operator; pile drive operator; pitman crane or boom truck (all types); push cat; quad track; scraper operators (all types); shovel operator; sideboom cats; side discharge spreader; skimmer scoop operators; slip form paver operator (CMI, Rex, Gomeco or equal); la tourneau rooter (all tiller types); tow boat operator; truck crane; wood and log chippers (all types).

GROUP 2: A-frame truck operator; articulated dump truck; back filler operator; boilers (1); chip spreader; churn drill operator; compressor; concrete mixer operator, skip loader; concrete saws (self-propelled); conveyor operator; crusher operator; distributor operator; elevating grader operator; farm tractor (all attachments); fireman rig; float operator; form grade operator; hoisting engine (one drum); maintenance operator; multiple compactor; pavement breaker, self-propelled hydra-hammer (or similar type); paymill operator; power shield; pumps; roller operator (with or without blades); screening and washing plant; self-propelled street broom or sweeper; siphons and jets; straw blower; stump cutting machine; siphons and jets; tank car heater operator (combination boiler and booster); welding machine; vibrating machine operator (not hand held); welding machine.

GROUP 3: (a) Oiler;
 (b) Oiler driver
 (c) Mechanic.

HOURLY PREMIUMS:

THE FOLLOWING CLASSIFICATIONS SHALL RECEIVE (\$.25) ABOVE GROUP 1 RATE: Dragline operator - 3 yds. & over; shovel 3 yds. & over; clamshell 3 yds. & over; Crane, rigs or piledrivers, 100' of boom or over (incl. jib.), hoist - each additional active drum over 2 drums

THE FOLLOWING CLASSIFICATIONS SHALL RECEIVE (\$.50) ABOVE GROUP 1 RATE: Tandem scoop operator; crane, rigs or piledrivers 150' to 200' of boom (incl. jib.)

THE FOLLOWING CLASSIFICATIONS SHALL RECEIVE (\$.75) ABOVE GROUP 1 RATE: Crane rigs, or piledrivers 200 ft. of boom or over (including jib.)

 ENGI0101-005 04/01/2020

CASS, CLAY, JACKSON, PLATTE AND RAY COUNTIES

	Rates	Fringes
Power equipment operators:		
GROUP 1.....	\$ 37.02	19.89
GROUP 2.....	\$ 35.98	19.89
GROUP 3.....	\$ 31.51	19.89
GROUP 4.....	\$ 34.86	19.89

POWER EQUIPMENT OPERATORS CLASSIFICATIONS

GROUP 1: Asphalt roller operator, finish; asphalt paver and spreader; asphalt plant operator; auto grader or trimmer or sub-grader; backhoe; blade operator (all types); boilers-2; booster pump on dredge; boring machine (truck or crane

mounted); bulldozer operator; clamshell operator; concrete cleaning decontamination machine operator; concrete mixer paver; concrete plant operator; concrete pump operator; crane operator; derrick or derrick trucks; ditching machine; dragline operator; dredge engineman; dredge operator; drillcat with compressor mounted (self-contained) or similar type self propelled rotary drill (not air tract); drilling or boring machine (rotary - self-propelled); finishing machine operator; greaser; heavy equipment robotics operator/mechanic; horizontal directional drill operator; horizontal directional drill locator; loader-forklift - skid loader (all types); hoisting engineer (2 active drums); locomotive operator (standard guage); master environmental maintenance mechanic; mechanics and welders (field and plants); mucking machine operator; piledrive operator; pitman crane or boom truck (all types); push cat; quad-track; scraper operators (all types); shovel operator; side discharge spreader; sideboom cats; skimmer scoop operator; slip-form paver (CMI, REX, Gomaco or equal); la tourneau rooter (all tiller types); tow boat operator; truck crane; ultra high perssure waterjet cutting tool system operator/mechanic; vacuum blasting machine operator/mechanic; wood and log chippers (all types)

GROUP 2: "A" Frame truck operator; back filler operator; boilers (1); chip spreader; churn drill operator; concrete mixer operator, skip loader; concrete saws (self-propelled); conveyor operator; crusher operator; distributor operator; elevating grader operator; farm tractor (all attachments); fireman rig; float operator; form grader operator; hoisting engine (1 drum); maintenance operator; multiple compactor; pavement breaker, self-propelled hydra- hammer (or similar type); power shield; paymill operator; pumps; siphons and jets; stump cutting machine; tank car heater operator (combination boiler and booster); compressor; roller operator (with or without blades); screening and washing plant; self-propelled street broom or sweeper; straw blower; tank car heater operator (combination boiler and booster); vibrating machine operator (not hand held)

GROUP 3: Oilers

GROUP 4: Oiler Driver (All Types)

FOOTNOTE:

HOURLY PREMIUMS FOLLOWING CLASSIFICATIONS SHALL RECEIVE (\$1.00) ABOVE GROUP 1 RATE:

Clamshells - 3 yd. capacity or over; Cranes or rigs, 80 ft. of boom or over (including jib); Draglines, 3 yd. capacity or over;

Piledrivers 80 ft. of boom or over (including jib);

Shovels & backhoes, 3 yd. capacity or over.

ENGI0101-022 05/01/2019

BARRY, BARTON, CAMDEN, CEDAR, CHRISTIAN, DADE, DALLAS, DOUGLAS, GREENE, HICKORY, JASPER, LACLEDE, LAWRENCE, MCDONALD, NEWTON, OZARK, POLK, ST. CLAIR, STONE, TANEY, VERNON, WEBSTER AND WRIGHT COUNTIES and CITY OF SPRINGFIELD

Power equipment operators:

GROUP 1.....	\$ 31.72	14.88
GROUP 2.....	\$ 31.37	14.88
GROUP 3.....	\$ 31.17	14.88
GROUP 4.....	\$ 29.12	14.88

POWER EQUIPMENT OPERATORS CLASSIFICATIONS

GROUP 1: Asphalt finishing machine & trench widening spreader; asphalt plant console operator; autograder; automatic slipform paver; backhoe; blade operator - all types; boat operator - tow; boilers-2; central mix concrete plant operator; clamshell operator; concrete mixer paver; crane operator; derrick or derrick trucks; ditching machine; dozer operator; dragline operator; dredge booster pump; dredge engineman; dredge operator; drill cat with compressor mounted on cat; drilling or boring machine rotary self-propelled; highloader; hoisting engine - 2 active drums; launch hammer wheel; locomotive operator; - standard guage; mechanic and welders; mucking machine; off-road trucks; piledriver operator; pitman crane operator; push cat operator; quad trac; scoop operator - all types; shovel operator; sideboom cats; skimmer scoop operators; trenching machine operator; truck crane.

GROUP 2: A-frame; asphalt hot-mix silo; asphalt plant fireman (drum or boiler); asphalt plant man; asphalt plant man; asphalt plant mixer operator; asphalt roller operator; backfiller operator; barber-greene loader; boat operator (bridges and dams); chip spreader; concrete mixer operator - skip loader; concrete plant operator; concrete pump operator; crusher operator; dredge oiler; elevating grader operator; fork lift; greaser-fleet; hoisting engine - 1; locomotive operator - narrow gauge; multiple compactor; pavement breaker; powerbroom - self-propelled; power shield; rooter; side discharge concrete spreader; slip form finishing machine; stumpcutter machine; throttle man; tractor operator (over 50 h.p.); winch truck.

GROUP 3: Boilers - 1; chip spreader (front man); churn drill operator; clef plane operator; concrete saw operator (self-propelled); curb finishing machine; distributor operator; finishing machine operator; flex plane operator; float operator; form grader operator; pugmill operator; roller operator, other than high type asphalt; screening & washing plant operator; siphons & jets; sub-grading machine operator; spreader box operator, self-propelled (not asphalt); tank car heater operator (combination boiler & booster); tractor operator (50 h.p. or less); Ulmac, Ulric or similar spreader; vibrating machine operator, not hand;

GROUP 4: Grade checker; Oiler; Oiler-Driver

HOURLY PREMIUMS:

The following classifications shall receive \$.25 above GROUP 1 rate:

Clamshells - 3 yds. or over; Cranes - Rigs or Piledrivers, 100 ft. of boom or over (including jib);
Draglines - 3 yds. or over; Hoists - each additional active drum over 2 drums; Shovels - 3 yds. or over;

The following classifications shall receive \$.50 above GROUP 1 rate:

Tandem scoop operator; Cranes - Rigs or Piledrivers, 150 ft. to 200 ft. of boom (including jib); Tandem scoop.

The following classifications shall receive \$.75 above GROUP 1 rate:

Cranes - Rigs or Piledrivers, 200 ft. of boom or over (including jib.).

ENGI0513-004 05/06/2019

FRANKLIN, JEFFERSON, LINCOLN, ST CHARLES, AND WARREN COUNTIES

	Rates	Fringes
Power equipment operators:		
GROUP 1.....	\$ 34.36	27.36
GROUP 2.....	\$ 34.36	27.36
GROUP 3.....	\$ 33.06	27.36
GROUP 4.....	\$ 32.61	27.36

POWER EQUIPMENT OPERATORS CLASSIFICATIONS

GROUP 1: Backhoe, Cable; Backhoe, Hydraulic (2 cu yds bucket and under regardless of attachment, one oiler for 2 or 3, two oilers for 4 through 6); Backhoe, Hydraulic over 2 cu yds; Cableway; Crane, Crawler or Truck; Crane, Hydraulic - Truck or Cruiser mounted, 16 tons and over; Crane, Locomotive; crane with boom including jib over 100 ft from pin to pin; Crane using rock socket tool; Derrick, Steam; Derrick Car and Derrick Boat; Dragline, 7 cu yds and over; Dredge; Gradall, Crawler or tire mounted; Locomotive, Gas, Steam & other powers; Pile Driver, Land or Floating; Scoop, Skimmer; Shovel, Power (Electric, Gas, Steam or other powers); Shovel, Power (7 cu yds and over); Switch Boat; Whirley; Air Tugger with air compressor; Anchor Placing Barge; Asphalt Spreader; Athey Force Feeder Loader, self-propelled; Backfilling Machine; Boat Operator - Push Boat or Tow Boat (job site); Boiler, High Pressure Breaking in Period; Boom Truck, Placing or Erecting; Boring Machine, Footing Foundation; Bullfloat; Cherry Picker; Combination Concrete Hoist and Mixer (such as Mixermobile); Compressor, Two 125 CFM and under; Compressor, Two through Four over 125 CFM; Compressor when operator runs throttle; Concrete Breaker (Truck or Tractor mounted); Concrete Pump (such as Pumpcrete machine); Concrete Saw (self-propelled); Concrete Spreader; Conveyor, Large (not selfpropelled) hoisting or moving brick and concrete into, or into and on floor level, one or both; Crane, Cimbing (such as Linden); Crane, Hydraulic - Rough Terrain, self-propelled; Crane, Hydraulic - Truck or Cruiser mounted - under 16 tons; Drilling machine - Self-powered, used for earth or rock drilling or boring (wagon drills and any hand drills obtaining power from other souces including concrete breakers, jackhammers and Barco equipmnet no engineer required); Elevating Grader; Engine Man, Dredge; Excavator or Powerbelt Machine; Finishing Machine, self- propelled oscillating screed; Forklift; Generators, Two through Six 30 KW or over; Grader, Road with power blade; Greaser; Highlift; Hoist, Concrete and Brick (Brick cages or concrete skips operating or on tower, Towermobile, or similar equipment); Hoist, Three or more drums in use; Hoist, Stack; Hydro-Hammer; Lad-A-Vator, hoisting brick or concrete; Loading Machine such as Barber-Greene; Mechanic on job site

GROUP 2: Air Tugger with plant air; Boiler (for power or heating shell of building or temporary enclosures in connection with construction work); Boiler, Temporary; Compressor, One over 125 CFM; Compressor, truck mounted; Conveyor, Large (not self- propelled); Conveyor, Large (not self- propelled) moving brick and concrete (distributing) on floor level; Curb Finishing Machine; Ditch Paving Machine; Elevator (outside); Endless Chain Hoist; Fireman (as required); Form Grader; Hoist, One Drum regardless of size (except brick or concrete); Lad-A-Vator, other hoisting; Manlift; Mixer, Asphalt, over 8 cu ft capacity; Mixer, one bag capacity or less; Mixer, without side loader, two bag capacity or more; Mixer, with side loader, regardless of size, not Paver; Mud Jack (where mud jack is used in conjunction with an air compressor, operator shall be paid \$.55 per hour in addition to his basic hourly rate for covering both operations); Pug Mill operator; Pump, Sump - self powered, automatic controlled over 2"; Scissor Lift (used for hoisting); Skid Steer Loader; Sweeper, Street; Tractor, small wheel type 50 HP and under with grader blade and similar equipment; Welding Machine, One over 400 amp; Winch, operating from truck

GROUP 3: Boat operator - outboard motor, job site; Conveyors (such as Con-Vay-It) regardless of how used; Elevator (inside); Heater operator, 2 through 6; Sweeper, Floor

GROUP 4: Crane type

HOURLY PREMIUMS:

Backhoe, Hydraulic 2 cu yds or less without oiler - \$2.00;
Crane, climbing (such as Linden) - \$.50;
Crane, Pile Driving and Extracting - \$.50
Crane with boom (including job) over
100 ft from pin to pin - add \$.01 per foot
to maximum of \$4.00);
Crane, using rock socket tool - \$.50;
Derrick, diesel, gas or electric hoisting material
and erecting steel (150 ft or more above ground) - \$.50;
Dragline, 7 cu yds and over - \$.50;
Hoist, Three or more drums in use - \$.50;
Scoop, Tandem - \$.50;
Shovel, Power - 7 cu yds and over - \$.50;
Tractor, Tandem Crawler - \$.50;
Tunnel, man assigned to work in tunnel or
tunnel shaft - \$.50;
Wrecking, when machines are working on
second floor or higher - \$.50

ENGI0513-006 05/01/2019

ADAIR, AUDRAIN, BOLLINGER, BOONE, BUTLER, CALLAWAY, CAPE
GIRARDEAU, CARTER, CLARK, COLE, CRAWFORD, DENT, DUNKLIN,
GASCONADE, HOWELL, IRON, KNOX, LEWIS, MACON, MADISON, MARIES,
MARION, MILLER, MISSISSIPPI, MONITEAU, MONROE, MONTGOMERY,
MORGAN, NEW MADRID, OREGON, OSAGE, PEMISCOT, PERRY, PHELPS,
PIKE, PULASKI, PUTNAM, RALLS, RANDOLPH, REYNOLDS, RIPLEY, ST.
FRANCOIS, STE. GENEVIEVE, SCHUYLER, SCOTLAND, SCOTT, SHANNON,
SHELBY, STODDARD, TEXAS, WASHINGTON, AND WAYNE COUNTIES

Rates Fringes

Power equipment operators:

GROUP 1.....	\$ 29.69	27.16
GROUP 2.....	\$ 29.34	27.16
GROUP 3.....	\$ 29.14	27.16
GROUP 4.....	\$ 25.49	27.16

POWER EQUIPMENT OPERATORS CLASSIFICATIONS

GROUP 1: Asphalt finishing machine & trench widening spreader, asphalt plant console operator; autograder; automatic slipform paver; back hoe; blade operator - all types; boat operator tow; boiler two; central mix concrete plant operator; clam shell operator; concrete mixer paver; crane operator; derrick or derrick trucks; ditching machine; dozer operator; dragline operator; dredge booster pump; dredge engineman; dredge operator; drill cat with compressor mounted on cat; drilling or boring machine rotary self-propelled; highloader; hoisting engine 2 active drums; launchhammer wheel; locomotive operator standrad guage; mechanics and welders; mucking machine; piledriver operator; pitman crane operator; push cat operator; guad-trac; scoop operator; sideboom cats; skimmer scoop operator; trenching machine operator; truck crane, shovel operator.

GROUP 2: A-Frame; asphalt hot-mix silo; asphalt roller operator asphalt plant fireman (drum or boiler); asphalt plant man; asphalt plant mixer operator; backfiller operator; barber-greene loader; boat operator (bridge & dams); chip spreader; concrete mixer operator skip loader; concrete plant operator; concrete pump operator; dredge oiler; elevating graded operator; fork lift; grease fleet; hoisting engine one; locomotive operator narrow guage; multiple compactor; pavement breaker; powerbroom self-propelled; power shield; rooter; slip-form finishing machine; stumpcutter machine; side discharge concrete spreader; throttleman; tractor operator (over 50 hp); winch truck; asphalt roller operator; crusher operator.

GROUP 3: Spreader box operator, self-propelled not asphalt; tractor operator (50 h.p. or less); boilers one; chip spreader (front man); churn drill operator; compressor over 105 CFM 2-3 pumps 4" & over; 2-3 light plant 7.5 KWA or any combination thereof; clef plane operator; compressor maintenance operator 2 or 3; concrete saw operator (self-propelled); curb finishing mancine; distributor operator; finishing machine operator; flex plane operator; float operator; form grader operator; pugmill operator; riller operator other than high type asphalt; screening & washing plant operator; siphons & jets; subgrading machine operator; tank car heater (combination boiler & booster); ulmac, ulric or similar spreader; vibrating machine operator; hydrobroom.

GROUP 4: Oiler; grout machine; oiler driver; compressor over 105 CFM one; conveyor operator one; maintenance operator; pump 4" & over one.

FOOTNOTE: HOURLY PREMIUMS

Backhoe hydraulic, 2 cu. yds. or under Without oiler - \$2.00
Certified Crane Operator - \$1.50;
Certified Hazardous Material Operator \$1.50;
Crane, climbing (such as Linden) - \$0.50;
Crane, pile driving and extracting - \$0.50;

Crane, with boom (including jib) over 100' from pin to pin
 add \$0.01 per foot to maximum of \$4.00;
 Crane, using rock socket tool - \$0.50;
 Derrick, diesel, gas or electric, hoisting material and
 erecting steel (150' or more above the ground) - \$0.50;
 Dragline, 7 cu. yds, and over - \$0.50;
 Hoist, three or more drums in use - \$0.50; Scoop, Tandem -
 \$0.50;
 Shovel, power - 7 cu. yds. or more - \$0.50;
 Tractor, tandem crawler - \$0.50;
 Tunnel, man assigned to work in tunnel or tunnel shaft -
 \$0.50;
 Wrecking, when machine is working on second floor or higher -
 \$0.50;

 ENGI0513-007 05/06/2019

ST. LOUIS CITY AND COUNTY

	Rates	Fringes
Power equipment operators:		
GROUP 1.....	\$ 34.36	27.36
GROUP 2.....	\$ 34.36	27.36
GROUP 3.....	\$ 33.06	27.36
GROUP 4.....	\$ 32.61	27.36

POWER EQUIPMENT OPERATORS CLASSIFICATIONS

GROUP 1: Backhoe, cable or hydraulic; cableway; crane
 crawler or truck; crane, hydraulic-truck or cruiser mounted
 16 tons & over; crane locomotive; derrick, steam; derrick
 car & derrick boat; dragline; dredge; gradall, crawler or
 tire mounted; locomotive, gas, steam & other powers; pile
 driver, land or floating; scoop, skimmer; shovel, power
 (steam, gas, electric or other powers); switch boat;
 whirley.

GROUP 2: Air tugger w/air compressor; anchor-placing barge;
 asphalt spreader; atehy force feeder loader (self-
 propelled); backfilling machine; backhoe-loader; boat
 operator-push boat or tow boat (job site); boiler, high
 pressure breaking in period; boom truck, placing or
 erecting; boring machine, footing foundation; bull- float;
 cherry picker; combination concrete hoist & mixer (such as
 mixer mobile); compressor (when operator runs throttle);
 concrete breaker (truck or tractor mounted); concrete pump,
 such as pump-crete machine; concrete saw (self-propelled),
 concrete spreader; conveyer, large (not self-propelled),
 hoisting or moving brick and concrete into, or into and on
 floor level, one or both; crane, hydraulic-rough terrain,
 self-propelled; crane hydraulic-truck or cruiser
 mounted-under 16 tons; drilling machines, self-powered use
 for earth or rock drilling or boring (wagon drills nd any
 hand drills obtaining power from other sources including
 concrete breakers, jackhammers and barco equipment-no
 engineer required); elevating grader; engineman, dredge;
 excavator or powerbelt machine; finishing machine,
 self-propelled oscillating screed; forklift; grader, road
 with power blade; highlift. greaser; hoist, stack,
 hydro-hammer; loading machine (such as barber-greene);
 machanic, on job site; mixer, pipe wrapping machines; plant
 asphalt; plant, concrete producing or ready-mix job site;
 plant heating-job site; plant mixing-job site; plant power,

generating-job site; pumps, two through six self-powered over 2"; pumps, electric submersible, two through six, over 4"; quad-track; roller, asphalt, top or sub-grade; scoop, tractor drawn; spreader box; sub-grader; tie tamper; tractor-crawler, or wheel type with or without power unit, power take-offs and attachments regardless of size; trenching machine; tunnel boring machine; vibrating machine automatic, automatic propelled; welding machines (gasoline or diesel) two through six; well drilling machine

GROUP 3: Conveyor, large (not self-propelled); conveyor, large (not self-propelled) moving brick and concrete distributing) on floor level; mixer two or more mixers of one bag capacity or less; air tugger w/plant air; boiler, for power or heating on construction projects; boiler, temporary; compressor (mounted on truck; curb finishing machine; ditch paving machine; elevator; endless chain hoist; form grader; hoist, one drum regardless of size; lad-a-vator; manlift; mixer, asphalt, over 8 cu. ft. capacity, without side loader, 2 bag capacity or more; mixer, with side loader, regardless of size; pug mill operator; pump, sump-self-powered, automatic controlled over 2" during use in connection with construction work; sweeper, street; welding machine, one over 400 amp.; winch operating from truck; scissor lift (used for hoisting); tractor, small wheel type 50 h.p. & under with grader blade & similar equipment; Oiler on dredge and on truck crane.

GROUP 4: Boat operator-outboard motor (job site); conveyor (such as con-vay-it) regardless of how used; sweeper, floor

HOURLY PREMIUMS:

Backhoe, hydraulic	
2 cu. yds. or under without oiler	\$2.00
Certified Crane Operator	1.50
Certified Hazardous Material Operator	1.50
Crane, climbing (such as Linden)	.50
Crane, pile driving and extracting	.50
Crane, with boom (including jib) over 100' (from pin to pin) add \$.01 per foot to maximum of	4.00
Crane, using rock socket tool	.50
Derrick, diesel, gas or electric, hoisting material and erecting steel (150' or more above ground)	.50
Dragline, 7 cu. yds. and over	.50
Hoist, three (3) or more drums in use	.50
Scoop, Tandem	.50
Shovel, power - 7 cu. yds. or more	.50
Tractor, tandem crawler	.50
Tunnel, man assigned to work in tunnel or tunnel shaft	.50
Wrecking, when machine is working on second floor or higher	.50

IRON0010-012 04/01/2020

Rates Fringes

Ironworkers:

ANDREW, BARTON, BENTON,
CAMDEN, CEDAR, CHARITON,
CHRISTIAN, COOPER, DADE,
DALLAS, DAVIESS, DE KALB,

GENTRY, GREENE, GRUNDY,
 HARRISON, HICKORY, HOLT,
 HOWARD, LACLEDE, LINN,
 LIVINGSTON, MERCER,
 MONITEAU, MORGAN, NODAWAY,
 POLK, PUTNAM, RANDLOPH,
 ST. CLAIR, SULLIVAN,
 TANEY, VERNON, WEBSTER,
 WRIGHT and WORTH Counties
 and portions of ADAIR,
 BOONE, MACON, MILLER and
 RANDOLPH Counties.....\$ 31.00 31.24

ANDREW, BARTON, BENTON,
 CAMDEN, CEDAR, CHARITON,
 CHRISTIAN, COOPER, DADE,
 DALLAS, DAVIESS, DE KALB,
 GENTRY, GREENE, GRUNDY,
 HARRISON, HICKORY, HOLT,
 HOWARD, LACLEDE, LINN,
 LIVINGSTON, MERCER,
 MONITEAU, MORGAN, NODAWAY,
 PETTIS, POLK, PUTNAM,
 RANDLOPH, ST. CLAIR,
 SULLIVAN, TANEY, VERNON,
 WEBSTER, WRIGHT and WORTH
 Counties and portions of
 ADAIR, BOONE, MACON,
 MILLER and RANDOLPH
 Counties.....\$ 30.55 30.44

ATCHISON, BATES, BUCHANAN,
 CALDWELL, CARROLL, CASS,
 CLAY, CLINTON, HENRY,
 JACKSON, JOHNSON,
 LAFAYETTE, PETTIS, PLATTE,
 SALINE, AND RAY COUNTIES....\$ 34.00 31.24

 IRON0321-002 08/01/2020

DOUGLAS, HOWELL and OZARK COUNTIES

	Rates	Fringes
Ironworker.....	\$ 22.00	19.26

 IRON0396-004 08/05/2020

ST. LOUIS (City and County), ST. CHARLES, JEFFERSON, IRON,
 FRANKLIN, LINCOLN, WARREN, WASHINGTON, ST. FRANCOIS, STE.
 GENEVIEVE, and REYNOLDS Counties; and portions of MADISON,
 PERRY, BOLLINGER, WAYNE, and CARTER Counties

	Rates	Fringes
Ironworker.....	\$ 35.86	28.11

 IRON0396-009 08/05/2020

AUDRAIN, CALLAWAY, COLE, CRAWFORD, DENT, GASCONADE, MARIES,
 MONTGOMERY, OSAGE, PHELPS, PIKE, PULASKI, TEXAS and WRIGHT
 Counties; and portions of BOONE, CAMDEN, DOUGLAS, HOWELL,
 LACLEDE, MILLER, MONROE, OREGON, SHANNON and RALLS Counties

	Rates	Fringes
--	-------	---------

Ironworker.....\$ 31.39 29.20

* IRON0577-005 08/01/2020

ADAIR, CLARK, KNOX, LEWIS, MACON, MARION, MONROE, RALLS,
SCHUYLER, SCOTLAND, AND SHELBY COUNTIES

	Rates	Fringes
Ironworker.....	\$ 27.65	24.20

IRON0584-004 06/01/2019

BARRY, JASPER, LAWRENCE, MCDONALD, NEWTON AND STONE Counties

	Rates	Fringes
Ironworkers:.....	\$ 26.00	15.35

IRON0782-003 08/01/2020

CAPE GIRARDEAU, MISSISSIPPI, NEW MADRID, SCOTT, & STODDARD
Counties; and portions of BOLLINGER, BUTLER, CARTER, DUNKLIN,
MADISON, PEMISCOT, PERRY, RIPLEY, and WAYNE Counties

	Rates	Fringes
Ironworkers: Locks, Dams, Bridges and other major work on the Mississippi and Ohio River only.....	\$ 31.63	24.27
All Other Work.....	\$ 28.29	23.77

LAB00042-003 03/04/2020

ST. LOUIS (City and County)

	Rates	Fringes
LABORER Plumber Laborer.....	\$ 34.07	16.07

LAB00042-005 03/04/2020

ST. LOUIS (City and County)

	Rates	Fringes
LABORER Dynamiter, Powderman.....	\$ 34.07	16.07
Laborers, Flaggers.....	\$ 34.07	16.07
Wrecking.....	\$ 34.07	16.07

LAB00424-002 05/01/2020

	Rates	Fringes
LABORER ADAIR, AUDRAIN, BOONE, CALLAWAY, CHARITON, CLARK, COLE, COOPER, HOWARD,		

IRON, KNOX, LEWIS, LINN, MACON, MADISON, MARION, MILLER, MONITEAU, MONROE, PERRY, PIKE, PUTNAM, RALLS, RANDOLPH, REYNOLDS, ST. FRANCOIS, STE. GENEVIEVE, SCHUYLER, SCOTLAND, SHELBY AND SULLIVAN COUNTIES		
GROUP 1.....	\$ 30.75	14.57
GROUP 2.....	\$ 30.75	14.57
BOLLINGER, BUTLER, CAPE GIRARDEAU, CARTER, CRAWFORD, DENT, DUNKLIN, GASCONADE, HOWELL, MARIES, MISSISSIPPI, NEW MADRID, OREGON, OSAGE, PEMISCOT, PHELPS, PULASKI, RIPLEY, SCOTT, SHANNON, STODDARD, TEXAS, WASHINGTON AND WAYNE COUNTIES		
GROUP 1.....	\$ 30.75	14.57
GROUP 2.....	\$ 30.75	14.57
FRANKLIN COUNTY		
GROUP 1.....	\$ 32.86	14.57
GROUP 2.....	\$ 33.46	14.57
JEFFERSON COUNTY		
GROUP 1.....	\$ 32.91	14.57
GROUP 2.....	\$ 33.51	14.57
LINCOLN, MONTGOMERY AND WARREN COUNTIES		
GROUP 1.....	\$ 34.33	14.57
GROUP 2.....	\$ 34.33	14.57
ST.CHARLES COUNTY		
GROUP 1.....	\$ 34.33	14.57
GROUP 2.....	\$ 34.33	14.57

LABORERS CLASSIFICATIONS

GROUP 1 - General laborer-flagman, carpenter tenders; salamander Tenders; Dump Man; Ticket Takers; loading trucks under bins, hoppers, and conveyors; track man; cement handler; dump man on earth fill; georgie buggy man; material batch hopper man; spreader on asphalt machine; material mixer man (except on manholes); coffer dams; riprap pavers rock, block or brick; scaffolds over ten feet not self-supported from ground up; skip man on concrete paving; wire mesh setters on concrete paving; all work in connection with sewer, water, gas, gasoling, oil, drainage pipe, conduit pipe, tile and duct lines and all other pipe lines; power tool operator; all work in connection with hydraulic or general dredging operations; form setters, puddlers (paving only); straw blower nozzle man; asphalt plant platform man; chuck tender; crusher feeder; men handling creosote ties or creosote materials; men working with and handling epoxy material; topper of standing trees; feeder man on wood pulverizers, board and willow mat weavers and cabelee tiers on river work; deck hands; pile dike and revetment work; all laborers working on underground tunnels less than 25 ft. where compressed air is not used; abutment and pier hole men working six (6) ft. or more below ground; men working in coffer dams for bridge piers and footing in the river; barco tamper; jackson or any other similar tamp; cutting torch man; liners, curb, gutters, ditch lines; hot mastic kettlemen;

hot tar applicator; hand blade operator; mortar men or brick or block manholes; rubbing concrete, air tool operator under 65 lbs.; caulker and lead man; chain or concrete saw under 15 h.p.; signal Gan; Guard rail and sign erectors.

GROUP 2 - Skilled laborers - Vibrator man; asphalt raker; head pipe layer on sewer work; batterboard man on pipe and ditch work; cliff scalers working from bosun's chairs; scaffolds or platforms on dams or power plants over 10 ft. high; air tool operator over 65 lbs.; stringline man on concrete paving; sandblast man; laser beam man; wagon drill; churn drill; air track drill and all other similar type drills, gunite nozzle man; pressure grout man; screed man on asphalt; concrete saw 15 h.p. and over; grade checker; strigline man on electronic grade control; manhole builder; dynamite man; powder man; welder; tunnel man; waterblaster - 1000 psi or over; asbestos and/or hazardous waste removal and/or disposal

LAB00579-005 05/01/2020

	Rates	Fringes
LABORER (ANDREW, ATCHISON, BUCHANAN, CALDWELL, CLINTON, DAVIESS, DEKALB, GENTRY, GRUNDY, HARRISON, HOLT, LIVINGSTON, MERCER, NODAWAY and WORTH COUNTIES.)		
GROUP 1.....	\$ 27.21	15.42
GROUP 2.....	\$ 27.56	15.42
LABORER (BARRY, BARTON, BATES, BENTON, CAMDEN, CARROLL, CEDAR, CHRISTIAN, DADE, DALLAS, DOUGLAS, GREENE, HENRY. HICKORY, JASPER, JOHNSON, LACLEDE, LAWRENCE, MCDONALD, MORGAN, NEWTON, OZARK, PETTIS, POLK, ST.CLAIR, SALINE, STONE, TANEY, VERNON, WEBSTER and WRIGHT COUNTIES)		
GROUP 1.....	\$ 26.21	14.62
GROUP 2.....	\$ 26.76	14.62
LABORER (LAFAYETTE COUNTY)		
GROUP 1.....	\$ 27.76	14.87
GROUP 2.....	\$ 28.11	14.87

LABORERS CLASSIFICATIONS

GROUP 1: General Laborers - Carpenter tenders; salamander tenders; loading trucks under bins; hoppers & conveyors; track men & all other general laborers; air tool operator; cement handler-bulk or sack; dump man on earth fill; georgie buggy man; material batch hopper man; material mixer man (except on manholes); coffer dams; riprap pavers - rock, block or brick; signal man; scaffolds over ten feet not self-supported from ground up; skipman on concrete paving; wire mesh setters on concrete paving; all work in connection with sewer, water, gas, gasoline, oil drainage pipe, conduit pipe, tile and duct lines and all other pipe lines; power tool operator, all work in connection with hydraulic or general dredging operations; puddlers (paving

only); straw blower nozzle man; asphalt plant platform man; chuck tender; crusher feeder; men handling creosote ties or creosote materials; men working with and handling epoxy material or materials (where special protection is required); rubbing concrete; topper of standing trees; batter board man on pipe and ditch work; feeder man on wood pulverizers; board and willow mat weavers and cable tiers on river work; deck hands; pile dike and revetment work; all laborers working on underground tunnels less than 25 feet where compressed air is not used; abutment and pier hole men working six (6) feet or more below ground; men working in coffer dams for bridge piers and footings in the river; ditchliners; pressure groutmen; caulker; chain or concrete saw; cliffscalers working from scaffolds, bosuns' chairs or platforms on dams or power plants over (10) feet above ground; mortarmen on brick or block manholes; toxic and hazardous waste work.

GROUP 2: Skilled Laborers - Head pipe layer on sewer work; laser beam man; Jackson or any other similar tamp; cutting torch man; form setters; liners and stringline men on concrete paving, curb, gutters; hot mastic kettleman; hot tar applicator; sandblasting and gunite nozzle men; air tool operator in tunnels; screed man on asphalt machine; asphalt raker; barco tamper; churn drills; air track drills and all similar drills; vibrator man; stringline man for electronic grade control; manhole builders-brick or block; dynamite and powder men; grade checker.

 LAB00663-002 04/01/2020

CASS, CLAY, JACKSON, PLATTE AND RAY COUNTIES

	Rates	Fringes
LABORER		
GROUP 1.....	\$ 31.28	16.33
GROUP 2.....	\$ 32.49	16.33

LABORERS CLASSIFICATIONS

GROUP 1: General laborers, Carpenter tenders, salamander tenders, loading trucks under bins, hoppers and conveyors, track men and all other general laborers, air tool operator, cement handler (bulk or sack), chain or concrete saw, deck hands, dump man on earth fill, Georgie Buggies man, material batch hopper man, scale man, material mixer man (except on manholes), coffer dams, abutments and pier hole men working below ground, riprap pavers rock, black or brick, signal man, scaffolds over ten feet not self-supported from ground up, skipman on concrete paving, wire mesh setters on concrete paving, all work in connection with sewer, water, gas, gasoling, oil, drainage pipe, conduit pipe, tile and duct lines and all other pipelines, power tool operator, all work in connection with hydraulic or general dredging operations, straw blower nozzle man, asphalt plant platform man, chuck tender, crusher feeder, men handling creosote ties on creosote materials, men working with and handling epoxy material or materials (where special protection is required), topper of standing trees, batter board man on pipe and ditch work, feeder man on wood pulverizers, board and willow mat weavers and cable tiers on river work, deck hands, pile dike and revetment work, all laborers working on underground tunnels less than

25 feet where compressed air is not used, abutment and pier hole men working six (6) feet or more below ground, men working in coffer dams for bridge piers and footings in the river, ditchliners, pressure groutmen, caulker and chain or concrete saw, cliffscalers working from scaffolds, bosuns' chairs or platforms on dams or power plants over (10) feet above ground, mortarmen on brick or block manholes, signal man.

GROUP 2: Skilled Laborer - spreader or screed man on asphalt machine, asphalt raker, grade checker, vibrator man, concrete saw over 5 hp., laser beam man, barco tamper, jackson or any other similar tamp, wagon driller, churn drills, air track drills and other similar drills, cutting torch man, form setters, liners and stringline men on concrete paving, curb, gutters and etc., hot mastic kettleman, hot tar applicator, hand blade operators, mortar men on brick or block manholes, sand blasting and gunnite nozzle men, rubbing concrete, air tool operator in tunnels, head pipe layer on sewer work, manhole builder (brick or block), dynamite and powder men.

 PAIN002-002 09/01/2007

CLARK, FRANKLIN, JEFFERSON, LEWIS, LINCOLN, MARION, PIKE, RALLS, ST. CHARLES, ST. LOUIS (CITY & COUNTY), AND WARREN COUNTIES

	Rates	Fringes
Painters:		
Brush and Roller; Taper.....	\$ 28.61	10.24
High work over 60 feet.....	\$ 29.11	10.24
Lead Abatement.....	\$ 29.36	10.24
Pressure Roller; High work under 60 ft.....	\$ 28.86	10.24
Spray & Abrasive Blasting; Water Blasting (Over 5000 PSI).....	\$ 30.61	10.24
Taper (Ames Tools & Bazooka).....	\$ 30.21	10.24

 PAIN002-006 04/01/2020

ADAIR, AUDRAIN, BOONE, CALLAWAY, CHARITON, COLE, GASCONADE, HOWARD, KNOX, LINN, MACON, MONROE, MONTGOMERY, OSAGE, PUTNAM, RANDOLPH, SCHUYLER, SCOTLAND, SHELBY AND SULLIVAN COUNTIES and the City of Booneville.

	Rates	Fringes
Painters:		
Bridges, Dams, Locks or Powerhouses.....	\$ 26.64	13.98
Brush and Roll; Taping, Paperhanging.....	\$ 24.64	13.98
Epoxy or Any Two Part Coating; Sandblasting; Stage or other Aerial Work - Platforms over 50 feet high; Lead Abatement.....	\$ 25.64	13.98
Spray; Structural Steel		

(over 50 feet).....	\$ 24.64	13.98
Tapers using Ames or Comparable Tools.....	\$ 25.39	13.98

PAIN003-004 04/01/2017

CASS, CLAY, CLINTON, JACKSON, JOHNSON, LAFAYETTE, PLATTE & RAY
COUNTIES

	Rates	Fringes
Painters:		
Bridgeman; Lead Abatement; Sandblast; Storage Bin & Tanks.....	\$ 31.96	16.96
Brush & Roller.....	\$ 29.34	16.96
Drywall.....	\$ 30.34	16.96
Paper Hanger.....	\$ 29.84	16.96
Stageman; Beltman; Steelman; Elevator Shaft; Bazooka, Boxes and Power Sander; Sprayman; Dipping...	\$ 30.96	16.96
Steeplejack.....	\$ 35.53	16.96

PAIN003-011 04/01/2011

BATES, BENTON, CALDWELL, CARROLL, COOPER, DAVIESS, GRUNDY,
HARRISON, HENRY, LIVINGSTON, MERCER, MONITEAU, MORGAN, PETTIS &
SALINE COUNTIES

	Rates	Fringes
Painters:		
Bridgeman; Lead Abatement; Sandblast; Storage Bin & Tanks.....	\$ 24.06	14.04
Brush & Roller.....	\$ 22.67	14.04
Drywall.....	\$ 22.84	14.04
Paper Hanger.....	\$ 23.07	14.04
Stageman; Beltman; Steelman; Elevator Shaft; Bazooka, Boxes and Power Sander; Sprayman; Dipping...	\$ 23.56	14.04
Steeplejack.....	\$ 26.82	14.04

PAIN0203-001 04/01/2012

BARRY, BARTON, CEDAR, CHRISTIAN, DADE, DALLAS, DOUGLAS, GREENE,
HICKORY, HOWELL, JASPER, LAWRENCE, MCDONALD, NEWTON, OZARK,
POLK, ST. CLAIR, STONE, TANEY, VERNON, WEBSTER, and WRIGHT
COUNTIES

	Rates	Fringes
Painters:		
Finisher.....	\$ 20.18	11.33
Painter.....	\$ 19.75	11.76
Sandblaster, High Man, Spray Man, Vinyl Hanger, Tool Operator.....	\$ 21.18	11.33

PAIN1265-003 07/01/2013

CAMDEN, CRAWFORD, DENT, LACLEDE, MARIES, MILLER, PHELPS,
PULASKI AND TEXAS COUNTIES

	Rates	Fringes
Painters:		
Brush and Roller.....	\$ 25.64	13.27
Floor Work.....	\$ 26.14	13.27
Lead Abatement.....	\$ 27.89	13.27
Spray.....	\$ 27.14	13.27
Structural Steel, Sandblasting and All Tank Work.....	\$ 26.89	13.27
Taping, Paperhanging.....	\$ 26.64	13.27

PAIN1292-002 09/01/2016

BOLLINGER, BUTLER, CAPE GIRARDEAU, CARTER, DUNKLIN,
MISSISSIPPI, NEW MADRID, OREGON, PEMISCOT, PERRY, REYNOLDS,
RIPLEY, SCOTT, SHANNON, STODDARD and WAYNE COUNTIES

	Rates	Fringes
Painters:		
Bridges, Stacks & Tanks.....	\$ 30.85	11.64
Brush & Roller.....	\$ 25.35	11.64
Spray & Abrasive Blasting; Waterblasting (over 5000 PSI).....	\$ 28.95	11.64

Height Rates (All Areas):
Over 60 ft. \$0.50 per hour.
Under 60 ft. \$0.25 per hour.

PAIN1292-003 09/01/2017

IRON, MADISON, ST. FRANCOIS, STE. GENEVIEVE and WASHINGTON
COUNTIES

	Rates	Fringes
Painters:		
Bridges, Stacks & Tanks.....	\$ 31.05	12.74
Brush & Roller.....	\$ 25.70	12.74
Spray & Abrasive Blasting; Waterblasting (Over 5000 PSI).....	\$ 28.70	12.74

Height Rates (All Areas):
Over 60 ft. \$0.50 per hour
Under 60 ft. \$0.25 per hour.

PAIN2012-001 04/01/2019

ANDREW, ATCHISON, BUCHANAN, DE KALB, GENTRY, HOLT, NODAWAY &
WORTH COUNTIES

Rates	Fringes
-------	---------

Painters:

Brush & Roller.....	\$ 31.26	17.26
Sandblaster.....	\$ 32.76	17.26
Steeplejack.....	\$ 36.33	17.26

PLAS0518-006 03/01/2020

BARRY, BARTON, CEDAR, CHRISTIAN, DADE, DALLAS, DOUGLAS, GREENE,
HICKORY, JASPER, LACLEDE, LAWRENCE, MCDONALD, NEWTON, OZARK,
POLK, ST. CLAIR, STONE, TANEY, VERNON, WEBSTER, AND WRIGHT
COUNTIES

	Rates	Fringes
CEMENT MASON/CONCRETE FINISHER...	\$ 24.44	12.11

PLAS0518-007 04/01/2020

CASS (Richards-Gebaur AFB only), CLAY, JACKSON, PLATTE AND RAY
COUNTIES

	Rates	Fringes
Cement Masons:.....	\$ 32.72	18.30

PLAS0518-011 04/01/2019

ANDREW, ATCHISON, BATES, BUCHANNAN, CLINTON, DEKALB, GENTRY,
HENRY, HOLT, JOHNSON, LAFAYETTE, NODAWAY & WORTH COUNTIES

	Rates	Fringes
CEMENT MASON/CONCRETE FINISHER...	\$ 32.00	20.13

PLAS0527-001 04/01/2018

	Rates	Fringes
CEMENT MASON FRANKLIN, LINCOLN AND WARREN COUNTIES.....	\$ 30.74	18.07
JEFFERSON, ST. CHARLES COUNTIES AND ST. LOUIS (City and County).....	\$ 32.66	18.62

PLAS0527-004 06/01/2017

CRAWFORD, DENT, IRON, MADISON, MARION, PHELPS, PIKE, PULASKI,
RALLS, REYNOLDS, ST. FRANCOIS, STE. GENEVIEVE, SHANNON, TEXAS,
WASHINGTON COUNTIES

	Rates	Fringes
CEMENT MASON.....	\$ 28.10	18.07

PLAS0908-001 05/01/2017

BOLLINGER, BUTLER, CAPE GIRARDEAU, CARTER, DUNKLIN, HOWELL,
MISSISSIPPI, NEW MADRID, OREGON, PEMISCOT, PERRY, RIPLEY,
SCOTT, STODDARD, AND WAYNE COUNTIES

	Rates	Fringes
CEMENT MASON.....	\$ 27.60	15.73

PLAS0908-005 05/01/2017		

BENTON, CALDWELL, CALLAWAY, CAMDEN, CARROLL, COLE, DAVIESS,
 GASCONADE, GRUNDY, HARRISON, LIVINGSTON, MACON, MARIES, MERCER,
 MILLER, MONTGOMERY, MORGAN, OSAGE, PETTIS & SALINE COUNTIES

	Rates	Fringes
CEMENT MASON.....	\$ 27.60	15.73

PLUM0008-003 06/01/2020		

CASS, CLAY, JACKSON, JOHNSON, AND PLATTE COUNTIES

	Rates	Fringes
Plumbers.....	\$ 48.03	22.84

PLUM0008-017 06/01/2020		

BATES, BENTON, CARROLL, HENRY, LAFAYETTE, MORGAN, PETTIS, RAY,
 ST. CLAIR, SALINE AND VERNON COUNTIES

	Rates	Fringes
Plumbers.....	\$ 48.03	22.84

PLUM0045-003 08/01/2020		

ANDREW, ATCHISON, BUCHANAN, CALDWELL, CLINTON, DAVIESS, DEKALB,
 GENTRY, HARRISON, HOLT, NODAWAY AND WORTH COUNTIES

	Rates	Fringes
Plumbers and Pipefitters.....	\$ 38.75	24.15

PLUM0178-003 11/01/2020		

BARRY, CEDAR, CHRISTIAN, DADE, DALLAS, DOUGLAS, GREENE,
 HICKORY, LACLEDE, LAWRENCE, POLK, STONE, TANEY, WEBSTER AND
 WRIGHT COUNTIES

	Rates	Fringes
Plumbers and Pipefitters.....	\$ 32.60	15.12

PLUM0178-006 11/01/2020		

BARTON, JASPER, MCDONALD AND NEWTON COUNTIES

	Rates	Fringes
Plumbers and Pipefitters		
Projects \$750,000 & under...	\$ 29.63	15.22
Projects over \$750,000.....	\$ 32.60	15.12

PLUM0533-004 06/01/2020

BATES, BENTON, CARROLL, CASS, CLAY, HENRY, HICKORY, JACKSON,
JOHNSON, LAFAYETTE, MORGAN, PETTIS, PLATTE, RAY, SALINE, ST.
CLAIR AND VERNON COUNTIES

	Rates	Fringes
Pipefitters.....	\$ 48.53	22.55

PLUM0562-004 07/01/2020

ADAIR, AUDRAIN, BOLLINGER, BOONE, BUTLER, CALLAWAY, CAMDEN, CAPE
GIRARDEAU, CARTER, CHARITON, CLARK, COLE, COOPER, CRAWFORD,
DENT, DUNKLIN, FRANKLIN, GASCONADE, GRUNDY, HOWARD, HOWELL,
IRON, JEFFERSON, KNOX, LEWIS, LINCOLN, LINN, LIVINGSTON, MACON,
MADISON, MARIES, MARION, MERCER, MILLER, MISSISSIPPI, MONITEAU,
MONROE, MONTGOMERY, NEW MADRID, OREGON, OSAGE, PEMISCOTT,
PERRY, PHELPS, PIKE, PULASKI, PUTNAM, RALLS, RANDOLPH,
REYNOLDS, RIPLEY, ST. CHARLES, ST. FRANCOIS, STE. GENEVIEVE, ST.
LOUIS, SCHUYLER, SCOTLAND, SCOTT, SHANNON, SHELBY, STODDARD,
SULLIVAN, TEXAS, WARREN, WASHINGTON, AND WAYNE COUNTIES.

	Rates	Fringes
Plumbers and Pipefitters		
Mechanical Contracts		
including all piping and		
temperature control work		
\$7.0 million & under.....	\$ 41.66	21.49
Mechanical Contracts		
including all piping and		
temperature control work		
over \$7.0 million.....	\$ 43.60	27.85

PLUM0562-016 07/01/2020

CAMDEN, COLE, CRAWFORD, FRANKLIN, JEFFERSON, MARIES, MILLER,
MONITEAU, OSAGE, PHELPS, PULASKI, ST. CHARLES, ST. LOUIS (City
and County), WARREN and WASHINGTON COUNTIES

	Rates	Fringes
Plumbers		
Mechanical Contracts		
including all piping and		
temperature control work		
\$7.0 million & under.....	\$ 40.41	21.49
Mechanical Contracts		
including all piping and		
temperature control work		
over \$7.0 million.....	\$ 43.60	27.85

TEAM0013-001 05/01/2019

	Rates	Fringes
Truck drivers (ADAIR, BUTLER, CLARK, DUNKIN, HOWELL, KNOX, LEWIS, OREGON, PUTNAM, RIPLEY, SCHUYLER AND SCOTLAND		

COUNTIES)

GROUP 1.....	\$ 30.34	13.75
GROUP 2.....	\$ 30.49	13.75
GROUP 3.....	\$ 30.61	13.75
GROUP 4.....	\$ 30.50	13.75

Truck drivers (AUDRAIN,
 BOLLINGER, BOONE, CALLAWAY,
 CAPE GIRARDEAU, CARTER, COLE,
 CRAWFORD, DENT, GASCONADE,
 IRON, MACON, MADISON, MARIES,
 MARION, MILLER, MISSISSIPPI,
 MONROE, MONTGOMERY, NEW
 MADRID, OSAGE, PEMISCOT,
 PERRY, PHELPS, PIKE, PULASKI,
 RALLS, REYNOLDS, ST.
 FRANCOIS, STE. GENEVIEVE,
 SCOTT, SHANNON, SHELBY,
 STODDARD, TEXAS, WASHINGTON
 AND WAYNE COUNTIES)

GROUP 1.....	\$ 31.07	13.75
GROUP 2.....	\$ 31.22	13.75
GROUP 3.....	\$ 31.34	13.75
GROUP 4.....	\$ 31.23	13.75

Truck drivers (FRANKLIN,
 JEFFERSON and ST. CHARLES
 COUNTIES)

GROUP 1.....	\$ 33.43	13.75
GROUP 2.....	\$ 33.58	13.75
GROUP 3.....	\$ 33.65	13.75
GROUP 4.....	\$ 33.54	13.75

Truck drivers (LINCOLN and
 WARREN COUNTIES)

GROUP 1.....	\$ 32.08	13.75
GROUP 2.....	\$ 33.23	13.75
GROUP 3.....	\$ 32.30	13.75
GROUP 4.....	\$ 32.19	13.75

TRUCK DRIVERS CLASSIFICATIONS:

GROUP 1: Flat Bed Trucks, Single Axle; Station Wagons;
 Pickup Trucks; Material Trucks, Single Axle; Tank Wagon,
 Single Axle

GROUP 2: Agitator and Transit Mix Trucks

GROUP 3: Flat Bed Trucks, Tandem Axle; Articulated Dump
 Trucks; Material Trucks, Tandem Axle; Tank Wagon, Tandem
 Axle

GROUP 4: Semi and/or Pole Trailers; Winch, Fork & Steel
 Trucks; Distributor Drivers and Operators; Tank Wagon,
 Semi-Trailer; Insley Wagons, Dumpsters, Half-Tracks,
 Speedace, Euclids and other similar equipment; A-Frame and
 Derrick Trucks; Float or Low Boy

 TEAM0056-001 05/01/2020

Rates Fringes

Truck drivers (ANDREW,
 BARTON, BATES, BENTON,
 CALDWELL, CAMDEN, CARROLL,
 CEDAR, CHARITON, CHRISTIAN,
 CLINTON, COOPER, DADE,

DALLAS, DAVIESS, DEKALB,
 DOUGLAS, GREENE, HENRY,
 HICKORY, HOWARD, JASPER,
 LACLEDE, LAWRENCE, LINN,
 LIVINGSTON, MONITEAU, MORGAN,
 NEWTON, PETTIS, POLK,
 RANDOLPH, ST. CLAIR, SALINE,
 VERNON, WEBSTER AND WRIGHT
 COUNTIES)

GROUP 1.....	\$ 31.37	14.25
GROUP 2.....	\$ 31.53	14.25
GROUP 3.....	\$ 31.52	14.25
GROUP 4.....	\$ 31.64	14.25

Truck drivers: (ATCHISON,
 BARRY, GENTRY, GRUNDY,
 HARRISON, HOLT, MCDONALD,
 MERCER, NODAWAY, OZARK,
 STONE, SULLIVAN, TANEY AND
 WORTH COUNTIES)

GROUP 1.....	\$ 30.64	14.25
GROUP 2.....	\$ 30.80	14.25
GROUP 3.....	\$ 30.79	14.25
GROUP 4.....	\$ 30.91	14.25

Truck drivers; (BUCHANAN,
 JOHNSON AND LAFAYETTE
 COUNTIES)

GROUP 1.....	\$ 32.58	14.25
GROUP 2.....	\$ 32.69	14.25
GROUP 3.....	\$ 32.73	14.25
GROUP 4.....	\$ 32.80	14.25

TRUCK DRIVER CLASSIFICATIONS

GROUP 1: Flat bed trucks single axle; station wagons; pickup trucks; material trucks single axle; tank wagons single axle.

GROUP 2: Agitator and transit mix-trucks.

GROUP 3: Flat bed trucks tandem axle; articulated dump trucks; material trucks tandem axle; tank wagons tandem axle.

GROUP 4: Semi and/or pole trailers; winch, fork & steel trucks; distributor drivers & operators; tank wagons semi-trailer; insley wagons, dumpsters, half-tracks, speedace, euclids & other similar equipment; A-frames and derrick trucks; float or low boy.

 TEAM0245-001 03/26/2012

BARRY, BARTON, CAMDEN, CEDAR, CHRISTIAN, DALLAS, DENT, DOUGLAS,
 GREENE, HICKORY, HOWELL, JASPER, LACLEDE, LAWRENCE, MCDONALD,
 MILLER, NEWTON, OZARK, PHELPS, POLK, PULASKI, SHANNON, STONE,
 TANEY, TEXAS, VERNON, WEBSTER AND WRIGHT COUNTIES

Rates Fringes

Truck drivers:

Traffic Control Service		
Driver.....	\$ 20.45	0.00

PAID HOLIDAYS: New Year's Day, Decoration Day, July 4th,

Labor Day, Thanksgiving Day, Christmas Day, employee's birthday and 2 personal days.

TEAM0541-001 04/01/2020

CASS, CLAY, JACKSON, PLATTE AND RAY COUNTIES

	Rates	Fringes
Truck drivers:		
GROUP 1.....	\$ 33.36	16.25
GROUP 2.....	\$ 32.79	16.25
GROUP 3.....	\$ 32.27	16.25

TRUCK DRIVERS CLASSIFICATIONS

GROUP 1: Mechanics and Welders, Field; A-Frame Low Boy-Boom truck Driver.

GROUP 2: Articulated Dump Truck; Insley Wagons: Dump Trucks, Excavating, 5 cu yds and over; Dumpsters; Half-Tracks: Speedace: Euclids & similar excavating equipment Material trucks, Tandem Two teams; Semi-Trailers; Winch trucks-Fork trucks; Distributor Drivers and Operators; Agitator and Transit Mix; Tank Wagon Drivers, Tandem or Semi; One Team; Station Wagons; Pickup Trucks; Material Trucks, Single Axle; Tank Wagon Drivers, Single Axle

GROUP 3: Oilers and Greasers - Field

TEAM0682-002 05/01/2017

ST LOUIS CITY AND COUNTY

	Rates	Fringes
Truck drivers:		
GROUP 1.....	\$ 33.30	13.79+a+b+c+d
GROUP 2.....	\$ 33.50	13.79+a+b+c+d
GROUP 3.....	\$ 33.60	13.79+a+b+c+d

a. PENSION: 5/1/2012 - \$182.20 per week.

b. HAZMAT PREMIUM: If Hazmat certification on a job site is required by a state or federal agency or requested by project owner or by the employer, employees on that job site shall receive \$1.50 premium pay.

TRUCK DRIVERS CLASSIFICATIONS

GROUP 1 - Pick-up trucks; forklift, single axle; flatbed trucks; job site ambulance, and trucks or trailers of a water level capacity of 11.99 cu. yds. or less

GROUP 2 - Trucks or trailers of a water level capacity of 12.0 cu yds. up to 22.0 cu yds. including euclids, speedace and similar equipment of same capacity and compressors

GROUP 3 - Trucks or trailers of a water level capacity of 22.0 cu. yds & over including euclids, speedace & all floats, flatbed trailers, boom trucks, winch trucks, including small trailers, farm wagons tilt-top trailers, field offices, tool trailers, concrete pumps, concrete

conveyors & gasoline tank trailers and truck mounted mobile concrete mixers

FOOTNOTE FOR TRUCK DRIVERS:

c. PAID HOLIDAYS: Christmas Day, Independence Day, Labor Day, Memorial Day, Veterans Day, New Years Day, Thanksgiving Day

d. PAID VACATION: 3 days paid vacation for 600 hours of service in any one contract year; 4 days paid vacation for 800 hours of service in any one contract year; 5 days paid vacation for 1,000 hours of service in any one contract year. When such an employee has completed 3 years of continuous employment with the same employer and then works the above required number of hours, he shall receive double the number of days of vacation specified above. When such an employee has completed 10 years of continuous employment with the same employer and then works the above required number of hours, he shall receive triple the number of days of vacation specified above. When such an employee has completed 15 years of continuous employment with the same employer and then works the above required number of hours, he shall receive 4 times the number of days of vacation specified above.

WELDERS - Receive rate prescribed for craft performing operation to which welding is incidental.

=====
Note: Executive Order (EO) 13706, Establishing Paid Sick Leave for Federal Contractors applies to all contracts subject to the Davis-Bacon Act for which the contract is awarded (and any solicitation was issued) on or after January 1, 2017. If this contract is covered by the EO, the contractor must provide employees with 1 hour of paid sick leave for every 30 hours they work, up to 56 hours of paid sick leave each year. Employees must be permitted to use paid sick leave for their own illness, injury or other health-related needs, including preventive care; to assist a family member (or person who is like family to the employee) who is ill, injured, or has other health-related needs, including preventive care; or for reasons resulting from, or to assist a family member (or person who is like family to the employee) who is a victim of, domestic violence, sexual assault, or stalking. Additional information on contractor requirements and worker protections under the EO is available at www.dol.gov/whd/govcontracts.

Unlisted classifications needed for work not included within the scope of the classifications listed may be added after award only as provided in the labor standards contract clauses (29CFR 5.5 (a) (1) (ii)).

The body of each wage determination lists the classification and wage rates that have been found to be prevailing for the cited type(s) of construction in the area covered by the wage determination. The classifications are listed in alphabetical order of ""identifiers"" that indicate whether the particular

rate is a union rate (current union negotiated rate for local), a survey rate (weighted average rate) or a union average rate (weighted union average rate).

Union Rate Identifiers

A four letter classification abbreviation identifier enclosed in dotted lines beginning with characters other than ""SU"" or ""UAVG"" denotes that the union classification and rate were prevailing for that classification in the survey. Example: PLUM0198-005 07/01/2014. PLUM is an abbreviation identifier of the union which prevailed in the survey for this classification, which in this example would be Plumbers. 0198 indicates the local union number or district council number where applicable, i.e., Plumbers Local 0198. The next number, 005 in the example, is an internal number used in processing the wage determination. 07/01/2014 is the effective date of the most current negotiated rate, which in this example is July 1, 2014.

Union prevailing wage rates are updated to reflect all rate changes in the collective bargaining agreement (CBA) governing this classification and rate.

Survey Rate Identifiers

Classifications listed under the ""SU"" identifier indicate that no one rate prevailed for this classification in the survey and the published rate is derived by computing a weighted average rate based on all the rates reported in the survey for that classification. As this weighted average rate includes all rates reported in the survey, it may include both union and non-union rates. Example: SULA2012-007 5/13/2014. SU indicates the rates are survey rates based on a weighted average calculation of rates and are not majority rates. LA indicates the State of Louisiana. 2012 is the year of survey on which these classifications and rates are based. The next number, 007 in the example, is an internal number used in producing the wage determination. 5/13/2014 indicates the survey completion date for the classifications and rates under that identifier.

Survey wage rates are not updated and remain in effect until a new survey is conducted.

Union Average Rate Identifiers

Classification(s) listed under the UAVG identifier indicate that no single majority rate prevailed for those classifications; however, 100% of the data reported for the classifications was union data. EXAMPLE: UAVG-OH-0010 08/29/2014. UAVG indicates that the rate is a weighted union average rate. OH indicates the state. The next number, 0010 in the example, is an internal number used in producing the wage determination. 08/29/2014 indicates the survey completion date for the classifications and rates under that identifier.

A UAVG rate will be updated once a year, usually in January of each year, to reflect a weighted average of the current negotiated/CBA rate of the union locals from which the rate is based.

WAGE DETERMINATION APPEALS PROCESS

1.) Has there been an initial decision in the matter? This can be:

- * an existing published wage determination
- * a survey underlying a wage determination
- * a Wage and Hour Division letter setting forth a position on a wage determination matter
- * a conformance (additional classification and rate) ruling

On survey related matters, initial contact, including requests for summaries of surveys, should be with the Wage and Hour Regional Office for the area in which the survey was conducted because those Regional Offices have responsibility for the Davis-Bacon survey program. If the response from this initial contact is not satisfactory, then the process described in 2.) and 3.) should be followed.

With regard to any other matter not yet ripe for the formal process described here, initial contact should be with the Branch of Construction Wage Determinations. Write to:

Branch of Construction Wage Determinations
Wage and Hour Division
U.S. Department of Labor
200 Constitution Avenue, N.W.
Washington, DC 20210

2.) If the answer to the question in 1.) is yes, then an interested party (those affected by the action) can request review and reconsideration from the Wage and Hour Administrator (See 29 CFR Part 1.8 and 29 CFR Part 7). Write to:

Wage and Hour Administrator
U.S. Department of Labor
200 Constitution Avenue, N.W.
Washington, DC 20210

The request should be accompanied by a full statement of the interested party's position and by any information (wage payment data, project description, area practice material, etc.) that the requestor considers relevant to the issue.

3.) If the decision of the Administrator is not favorable, an interested party may appeal directly to the Administrative Review Board (formerly the Wage Appeals Board). Write to:

Administrative Review Board
U.S. Department of Labor
200 Constitution Avenue, N.W.
Washington, DC 20210

4.) All decisions by the Administrative Review Board are final.

=====
END OF GENERAL DECISION"

This RER is being processed, it can still be edited. You will be notified when it is completed.

Date Updated: 06/24/2020
Updated By: Matthew Burcham

Request for Environmental Review Form#:2020-08-00040

Project Information

Prefix:	BRO	Project Number:	B026024	Bridge Number:	0160015
District:	Central District	County:	Cole	Sponsor:	Cole County
TIP Number:		Rte/Street:	HIGH POINT RD null		
MoDOT Job Number:		TIGER Grant Funds:		Is this project on or adjacent to MoDOT Right of Way:	No
Location/Stream Crossing :	GIBLER CREEK				
TMS Project Description - termini (no stations):	REPLACE BRIDGE (0160015) ON HIGH POINT RD OVER GIBLER CREEK				
Describe RER project improvements in full detail:	The multi-cell box culvert immediately east of the intersection of Kings Chapel Road with High Point road is in need of replacement. The project will replace the box culvert and adjacent roadway as needed. The current box has the top slab as the driving surface. It is anticipated that the replacement will be set with additional cover to prolong the life of the structure. The Stream Crossing is High Point road over Meadows Creek as shown in the location map attached to this submittal.				
District Liason:	Kimberly Tipton - 573-526-6994	Contact:	None selected		
Contact:	None selected	Contact:	None selected		
Date Desired:	09/19/2019	Submit Date:	08/20/2019		
Desired A-Date:					
Responsible Individual:	Austin Johnson - (8/20/2019 10:06:41 AM) - 573-659-6737	Submitted By:	Austin Johnson - (8/20/2019 12:00:00 AM) - 573-659-6737		
Existing Condition					
ADT:	unk	Speed Limit:	45		
Number of Travel Lanes:	2	Lane Width:	12		
Shoulder Width:	0	Curb and Gutter:	No		
Bridge width, measured from gutterline to gutterline:	24	Sidewalks:	None		
Proposed Design Improvement					
ADT:	unk	Speed Limit:	0	Design Speed:	45
Number of Travel Lanes:	2	Lane Width:	12		
Shoulder Width:	0	Curb and Gutter:	No		
Bridge width, measured from gutterline to gutterline:	24	Sidewalks:	None		
Bridge Length:	0	Roadway length:	0		
Railroad Crossing	No	Drainage District (If Applicable):	Choose One...		
Program Year:					
Preliminary Engineering:	2019	Right of Way:	2020		
Construction:	2021				
Has the sponsor documented that the project has:	1.	<input checked="" type="radio"/> Yes	<input type="radio"/> No		

Independent utility, 2.
Logical termini, and 3.
Does not restrict
consideration of
alternatives for other
reasonably foreseeable
transportation
improvements?:

Project breakout from previous or larger project? *If checked explain:*

Acres - From all sources (e.g. donated from public or private entities):

Additional R/W: 0 **Temp Easement:** .2 **Permanent Easement:** .1

ROW may be needed, but, not yet determined?

Is ANY Federally-owned land impacted by the project? Yes No

Land Disturbance:

Will project involve 1 acre or more: No **Acres of Tree Clearing:** 0 acres

Number of Displacements(do not include partial takes that do not displace):

Residential: Yes No

Commercial: Yes No

No. of People: Residences: 0

No. of Employees: Businesses: 0

Public Hearing/Meeting Information:

Average Daily Traffic:

ADT Construction Year: ADT Design Year:

Traffic Impacts:

Road Closure Planned: Yes No

Bridge Closure Planned: Yes No

Detour Info: Traffic from the north can use Kings Chapel Road or Hwy 179. Traffic from the south can use High Point Road to Route T

Days/Months Closed:

Bicycle / Pedestrian Consideration

Pedestrian facilities considered: No

Bicycle facilities considered: No

National Flood Insurance Program (NFIP) and Hydraulic Design Data:

Project is in a FEMA-identified zone "subject to 100-year flooding": *If so, what zone?:* A

Project is in a FEMA-defined "floodway" No

Project involves land purchased through FEMA Hazard Mitigation Grant Program (Flood buyout property)

If checked, give details:

Is ANY construction taking place on MoDOT owned property under this project?

Yes No

Is highway improvement located within 4 miles of an existing airport?

Known Concerns: Provide information you have about these resources that you have observed in the area.

Parkland:	No parkland is adjacent to this project.
Wetland/404 Permit:	a 404 permit is expected under a nationwide permit for linear transportation projects.
Land Disturbance / Stormwater:	No impacts expected beyond temporary erosion control measures.
Farmland:	The adjacent property includes open fields. Impacts expected to be minimal.
Threatened & Endangered Species:	No tree clearing is anticipated with this project.
Migratory Birds: Are there birds nesting on the structure?	Unknown, It is expected that birds are not in the structure. They were not present at the last site visit.
Hazardous Waste:	Unknown.
Cultural Resources:	No known cultural resources are expected to be impacted as the roadway/culvert are replacing existing structures.
LPA Comments:	None.

Project Attachments:

****NOTE: If making updates to an attachment, please use a different filename than the original.
The combined size of attachments in one upload must be less than 100MB

- Attachments:**
- ✘ [2020-06-24-Project Letter - NWK-2020-00180.pdf](#)
 - ✘ [BW_Cole_Bridge - High Point Road - Box Culvert Replacement.pdf](#)
 - ✘ [Hazardous Materials Report - Cole Co. Culvert.pdf](#)
 - ✘ [Floodplain_Development_Permit-Approval.pdf](#)
 - ✘ [Modnr Section 106 Form_\(780-1027-f\).pdf](#)
 - ✘ [Modnr Section 106 Attachments.pdf](#)
 - ✘ [Approval-013CO20 1365 nhpa.pdf](#)
 - ✘ [BRO-B026\(24\) plans for T and E submittal.pdf](#)
 - ✘ [IMG_20200202_132148288.jpg](#)
 - ✘ [IMG_20200202_132254739.jpg](#)
 - ✘ [project_report_cole_county_high_poin_24757_25374_FINAL.pdf](#)
 - ✘ [Cole County BRO B-26\(024\) - Species List_Missouri Ecological Services Field Office.pdf](#)
 - ✘ [136.6.18 for BRO-B026\(24\).pdf](#)
 - ✘ [BRO-B026\(24\) - RER Location Map.pdf](#)

Required Information to be attached for each RER stage:
Location map (county map, topographic map or aerial map) showing the project limits, plan sheets, KMZ files showing tree clearing limits and/or

RER Environmental Screenings

Farmland Impact

Status Information: N/A Pending Cleared Clearance Date:

Environmental Response: The project does not require new right of way. Therefore, the project is not subject to the Farmland Protection Policy Act.*

LPA Action: None

Attachments:

Farmland Impact Submitted - *Mark submitted when this review is ready to be sent to district staff.*
Last Updated: Matthew Burcham - 11/4/2019 4:20:56 PM

Floodplain/Regulatory Floodway

Status Information: N/A Pending Cleared Clearance Date: 03/19/2020

Environmental Response: Floodplain development permit approved.

LPA Action: No further action is required.

Attachments:

Floodplain/Regulatory Floodway Submitted - *Mark submitted when this review is ready to be sent to district staff.*
Last Updated: Matthew Burcham - 3/19/2020 8:09:19 AM

Land Disturbance / Stormwater

Status Information: N/A Possible Issues Noted Clearance Date:

Environmental Response: 1. If the project is in a regulated MS4 area, you must adhere to the MS4 requirements as defined in the respective MS4 permit specific to that municipality. Stormwater routed into MoDOT's drainage system (e.g., ditches and stormwater conveyance systems) must be treated for water quality and/or quantity before entering the system.

LPA Action: 1. Contact the MoDOT Environmental Office if any land disturbance on MoDOT property is 1 acre or more.

Attachments:

Land Disturbance / Stormwater Submitted - *Mark submitted when this review is ready to be sent to district staff.*
Last Updated: Matthew Burcham - 11/4/2019 4:22:17 PM

FEMA/SEMA Buyout

Status Information: N/A Pending Cleared Clearance Date:

Environmental Response: According to the TMS FEMA buyout layer, there are no FEMA/SEMA buyout sites in or near the project area.

LPA Action: None

Attachments:

FEMA/SEMA Buyout Submitted - *Mark submitted when this review is ready to be sent to district staff.*
Last Updated: Matthew Burcham - 11/4/2019 4:22:29 PM

Socioeconomic Impact

Status Information:

N/A Pending Cleared

Clearance Date:

Environmental Response: There will be no significant socioeconomic impacts associated with this project. The project requires easements that are subject to the Uniform Relocation Assistance and Real Property Acquisition Policies Act of 1970, as amended.

LPA Action: The project does not require commercial or residential displacements, but does require permanent and temporary easements that are subject to the Uniform Relocation Assistance and Real Property Acquisition Policies Act of 1970, as amended. If the bridge will close during construction determine detour routes that are easily accessible to local traffic. There are no significant socioeconomic impacts associated with this project. Impacts will be temporary and limited to traffic disruptions, construction noise, and fugitive dust and emissions in the area of project construction.

Attachments:

Socioeconomic Impact Submitted - *Mark submitted when this review is ready to be sent to district staff.*

Last Updated: Matthew Burcham - 11/4/2019 4:27:05 PM

Threatened & Endangered Species

Status Information:

No Effect Pending Cleared

Clearance Date:

05/05/2020

Environmental Response: Consultation code: 03E14000-2020-SLI-1315 Species listed: Topeka shiner, gray bat, Indiana bat, northern long-eared bat I have completed the review of this culvert replacement project on Meadows Cr/Gibler Creek(?) at High Point Road. Bartlett & West (Austin Johnson), consultant for the LPA sponsor-Cole County, submitted the USFWS IPaC official species list, the MDC Online Level 3 Natural Heritage Review and follow up NHR Report, project area mapping and description, aerial imagery, photos of the existing structure, T&E checklist, and T&E assessments, and follow up correspondence. I also reviewed the MDC Natural Heritage Database (Mar 2020) and the MO Speleological Survey cave information (2020) for addition natural resource references in the project area. The consultant provided photos of the existing structure (Feb 2020?) which show bird nests are present. The MoDOT LPA Migratory Bird Treaty Act JSP will be required for this project (attached). The Topeka shiner occurs in runs and pools of small, moderately clear upland creeks with substrates of sand, gravel, rubble and bedrock and spawn in silt-free gravel from late May to mid-July. They are typically found in small, low order, prairie streams with high water quality and cool temperatures. These streams generally flow year around; however, some may become intermittent during late summer and fall (Known from 8-9 counties in northern and central MO). Though this is a gravel stream, there are no records in Cole County or any drainage that flow into Cole County. There will be No Effect on Topeka shiner. Gray bats are cave obligate species which congregate in maternity or bachelor colonies in the summer utilizing dome cave and mine habitat, and mixed colonies during winter hibernation in vertical or pit-type caves and mines, utilizing mainly stream corridors for foraging spring through fall. Gray bats have been recorded statewide except for NW Missouri. There are no known cave records within 3.0 miles and no gray bat summer or winter records within 10 miles of the project. There was no evidence of bats roosting under the box culvert and there is no riparian corridor. There will be No Effect on gray bats. Indiana and northern long-eared bats hibernate during winter in caves and spend the breeding season in forested areas of the state where they may utilize suitable summer roost trees. Roosting and maternity habitat consists primarily of live or dead hardwood trees which have shingle-like bark providing space for bats to roost underneath the bark. Summer habitat for the threatened northern long-eared bat overlaps greatly with Indiana bat habitat and includes additional use of trees with splits, crevices, hollow sections, and other damage. These two species could occur anywhere in Missouri where suitable habitat exists. All trees three inches in diameter and above should be assessed for these characteristics. Removal of suitable summer roost trees at any time of the year may affect both species. There are no known caves in the project area, no evidence of bat roosting under the existing culvert, and there will be no tree removal. There will be No Effect on Indiana or northern long-eared bats. This completes the T&E requirements for this project. I recommend the sponsor/consultant provide these effect determinations to the USACE for the 404 permit application. Bree K. McMurray Threatened and Endangered Species Specialist Missouri Dept. of Transportation

LPA Action: No further action is required. provide these effect determinations to the USACE for the 404 permit application.

Attachments:

Threatened & Endangered Species Submitted - *Mark submitted when this review is ready to be sent to district staff.*

Last Updated: Matthew Burcham - 5/5/2020 12:15:49 PM

Migratory Birds

Status Information:

N/A Pending Cleared

Clearance Date:

05/05/2020

Environmental Response: The consultant provided photos of the existing structure (Feb 2020?) which show bird nests are present. The MoDOT LPA Migratory Bird Treaty Act JSP will be required for this project.

LPA Action: Ensure JSP is part of contract.

Attachments:

 [JSP_LPA_Migratory_Birds_April_2019.pdf](#)

Migratory Birds Submitted - *Mark submitted when this review is ready to be sent to district staff.*

Last Updated: Matthew Burcham - 5/5/2020 12:19:55 PM

Hazardous Waste Impact

Status Information: N/A Pending Cleared Clearance Date: 04/08/2020

Environmental Response: No ACM or lead-based paint were found, no samples taken.

LPA Action: Regarding demolition inspection, the LPA/consultant is required to notify DNR 10 days in advance of all bridge/building demolitions. It is required that Section 202.40.1.1 of the EPG - Notification of Demolition paragraph be included in contract documents to highlight this requirement.

Attachments:

Hazardous Waste Impact Submitted - Mark submitted when this review is ready to be sent to district staff.
Last Updated: Matthew Burcham - 4/8/2020 2:17:33 PM

Wetland Impact (Section 404/401)

Status Information: N/A Pending Cleared Clearance Date: 06/24/2020

Environmental Response: Dear Mr. Landwehr: This letter is in reply to the application Mr. Austin Johnson, Bartlett & West, provided on your behalf to the U.S. Army Corps of Engineers (Corps) for a Department of the Army permit. The application was received on May 11, 2020. The proposed work concerns the High Point Road Culvert Replacement Project which will involve the replacement of the existing culvert within Meadows Creek. The project is located in Section 16, Township 45 north, Range 13 west, Cole County, Missouri (38.645741, -92.350245). The project is funded by the Federal Highway Administration (FHWA) and administered by the Missouri Department of Transportation (MoDOT) under BRO Number: B026(24). The Corps has jurisdiction over all waters of the United States. Discharges of dredged or fill material in waters of the United States, including wetlands, require prior authorization from the Corps under Section 404 of the Clean Water Act (Title 33 United States Code 1344). The implementing regulation for this Act is found at Title 33 Code of Federal Regulations 320-332. We have reviewed the information furnished and have determined the previously described project is authorized by Nationwide Permit (NWP) 14 – Linear Transportation Projects, provided you ensure that the conditions listed in the enclosed copy of excerpts from the January 6, 2017 Federal Register, Issuance of Nationwide Permits, are met. You must also comply with the enclosed copy of the Kansas City District Regional NWP Conditions (posted at: <http://www.nwk.usace.army.mil/Missions/RegulatoryBranch/NationWidePermits.aspx>), specifically Regional Condition #4 regarding suitable fill material in waters of the United States. Please note that un-formed concrete and/or grouted riprap are not suitable for fill activities in waters of the United States (Regional Condition #4) and therefore are not allowed. General condition 30 requires you to sign and submit the enclosed "Compliance Certification" within 30 days of completing the authorized activity or the completion of the implementation of any required compensatory mitigation. This NWP verification is valid until March 18, 2022. Should your project plans change or if your activity is not complete within the specified verification term, you must contact this office for another permit determination.

LPA Action: Follow all NWP conditions.

Wetland Permit Information:	404 Permit Number	Permit Submitted	Permit Received
	Permit Expiration	Compliance Certification Sent	Compliance Certification Received

Attachments:

 [2020-06-24-Project Letter - NWK-2020-00180.pdf](#)

Wetland Impact Submitted - Mark submitted when this review is ready to be sent to district staff.
Last Updated: Matthew Burcham - 6/24/2020 12:45:28 PM

Noise Impact

Status Information: N/A Pending Cleared Clearance Date:

Environmental Response: This is a Type III project and a noise analysis is not required. The project does not meet Type I criteria.

LPA Action: None

Attachments:

Noise Impact Submitted - Mark submitted when this review is ready to be sent to district staff.
Last Updated: Matthew Burcham - 11/4/2019 4:27:47 PM

Cultural Resources Impact (Section 106)

Status Information: Pending Cleared Clearance Date: 03/11/2020

Environmental Response: A Section 106 Review in consultation with the State Historic Preservation Office (SHPO) for identifying potential cultural resources determined no historic properties affected. 013-CO-20

LPA Action: None

Attachments:

- Adverse Effect or Conditional No Adverse Effect
- Cultural Resources Impact Submitted - *Mark submitted when this review is ready to be sent to district staff.*
Last Updated: Matthew Burcham - 3/17/2020 2:26:18 PM

Public Land Impact (Section 4f/6f)

Status Information: N/A Pending Cleared Clearance Date:

Environmental Response: According to Google Earth and ArcMap, there are no Section 4(f) or Section 6(f) protected resources in or in the vicinity of the project area. The project will have no impact on Section 4(f) or 6(f) protected resources.

LPA Action: None

Attachments:

- Based on the review of the project location and description noted above, there are no identified 4(f) or 6(f) resources affected that would preclude the setting of an A-date.

Checked by: on

- Public Land Impact Submitted - *Mark submitted when this review is ready to be sent to district staff.*
Last Updated: Matthew Burcham - 11/4/2019 4:28:14 PM

Other

Status Information: N/A Pending Cleared Clearance Date:

Environmental Response: No other concerns identified.

LPA Action: None

Attachments:

- Other Screening Submitted - *Mark submitted when this review is ready to be sent to district staff.*
Last Updated: Matthew Burcham - 3/17/2020 1:27:26 PM

NEPA Classification

NEPA Right-Of-Way Permission: Can Proceed to Buy R/W as determined or approved by: MATTHEW.BURCHAM@MODOT.MO.GOV

NEPA Approval/Proceed to A-date Request: 05/05/2020 Re-evaluation Date:

NEPA Classification: PCE

This project qualifies for the programmatic categorical exclusion under Item#: 28 All Environmental Issues Cleared: 06/24/2020

Comments To District: FINAL Environmental Review Completed Please note that if there are any changes in the scope of the project, the Environmental Section should review those changes. The sponsor is ultimately responsible for complying with all applicable state and federal laws. The environmental review is now complete.

Attachments:

Last Submitted: 06/24/2020 by [Matthew Burcham](#)

CULTURAL RESOURCE ASSESSMENT
Section 106 Review

CONTACT PERSON/ADDRESS

Austin Johnson
Bartlett & West
1719 Southridge Dr, Ste 100
Jefferson City, MO 65109-4000

C:

Raegan Ball, FHWA
Taylor Peters, FHWA
Michael Meinkoth, MoDOT

PROJECT:

MoDOT LPA Program - High Point Road Culvert Replacement

FEDERAL AGENCY

FHWA

COUNTY:

Cole

The State Historic Preservation Office has reviewed the information submitted on the above referenced project. Based on this review, we have made the following determination:

After review of initial submission, the project area has a low potential for the occurrence of cultural resources. A cultural resource survey, therefore, is not warranted.

Adequate documentation has been provided (36 CFR Section 800.11). There will be "no historic properties affected" by the current project.

An adequate cultural resource survey of the project area has been previously conducted. It has been determined that for the proposed undertaking there will be "no historic properties affected".

For the above checked reason, the State Historic Preservation Office has no objection to the initiation of project activities. PLEASE BE ADVISED THAT, IF THE CURRENT PROJECT AREA OR SCOPE OF WORK ARE CHANGED, A BORROW AREA IS INCLUDED IN THE PROJECT, OR CULTURAL MATERIALS ARE ENCOUNTERED DURING CONSTRUCTION, APPROPRIATE INFORMATION MUST BE PROVIDED TO THIS OFFICE FOR FURTHER REVIEW AND COMMENT. Please retain this documentation as evidence of compliance with Section 106 of the National Historic Preservation Act, as amended.

By:

Toni M. Prawl

Toni M. Prawl, PhD, Deputy State Historic Preservation Officer

March 11, 2020

Date

MISSOURI DEPARTMENT OF NATURAL RESOURCES
HISTORIC PRESERVATION PROGRAM
P.O. Box 176, Jefferson City, Missouri 65102
For additional information, please contact Jeffrey Alvey, (573) 751-7862.
Please be sure to refer to the project number: **013-CO-20**

STATE OF MISSOURI FLOODPLAIN DEVELOPMENT PERMIT/APPLICATION

Application No.: _____ Date: _____

TO THE ADMINISTRATOR: The undersigned hereby makes application for a permit to develop in the Special Flood Hazard Area (SFHA) or "floodplain." The work to be performed, including flood protection works, is as described below and in attachments hereto. The undersigned agrees that all such work shall be in accordance with the requirements of the Floodplain Management Ordinance and with all other applicable county/city ordinances, federal programs, and the laws and regulations of the State of Missouri.

Cole County, Missouri	2/17/2020	Cole
State Agency or Owner	Date	County Development Located Within
5055 Monticello Rd, Jefferson City, Mo 65109		Cole County
Address		Community Development Located Within
(573) 636-3614		
Phone		Second Community Development Located Within (If Applicable)

SITE DATA

- Location: SW 1/4; SW 1/4; Section 16; Township 45N; Range 13W
Street Address Intersection of High Point Road and King's Chapel Road
- Type of Development: Filling Grading Excavation Minimum Improvement
Routine Maintenance Substantial Improvement New Construction Other
- Description of Development: Replace double box culvert with larger double box culvert. Improve intersection pavement.
- Premises: Structure Size 30 ft. By 50 ft. Area of Site N/A Sq. Ft.
Principal Use: Stream Crossing Accessory Uses (storage, parking, etc.): N/A
- Value of Improvement (fair market) \$ N/A Pre-Improvement/Assessed Value of Structure \$ N/A
- Is the Development Located in a Designated FLOODWAY? Yes No
- IF ANSWERED YES, CERTIFICATION MUST BE PROVIDED PRIOR TO THE ISSUANCE OF A PERMIT TO DEVELOP, THAT THE PROPOSED DEVELOPMENT WILL RESULT IN NO INCREASE IN THE BASE (1%) FLOOD ELEVATIONS.**
- Is the Development Located in a Designated Flood FRINGE? or a Floodplain (SFHA) without a Designated FLOODWAY? Yes No
- Elevation of the 1% Base Flood (ID source) 600.19 ft (Hec-Ras v5.0.3) NGVD NAVD
- Elevation of the Proposed Development Site N/A NGVD NAVD
- State of Missouri Ordinance Elevation/Floodproofing Requirement N/A NGVD NAVD
- Other Floodplain Elevation Information (ID and describe source) N/A
- Other Permits Required?

Corps of Engineer 404 Permit:	Yes <input checked="" type="checkbox"/>	No <input type="checkbox"/>	Provided <input type="checkbox"/>
State Department of Natural Resources 401 Permit:	Yes <input type="checkbox"/>	No <input checked="" type="checkbox"/>	Provided <input type="checkbox"/>
Environmental Protection Agency NPDES Permit:	Yes <input type="checkbox"/>	No <input checked="" type="checkbox"/>	Provided <input type="checkbox"/>

The Applicant shall be in compliance with all provisions of the Endangered Species Act (ESA) of 1973.
The Applicant shall be in compliance will all provisions of Executive Order 98-03, the "Floodplain Management Ordinance".

PERMIT APPROVAL/DENIAL

Plans and Specifications [Approved Denied

Signature of State Agency or Representative
Eric Landwehr, County Engineer
Print Name and Title

Signature of Authorizing Official
Larry J. Benz, Director
Print Name and Title

IF APPLICABLE, THIS PERMIT IS ISSUED WITH THE CONDITION, THAT THE LOWEST FLOOR (INCLUDING BASEMENT FLOOR) OF ANY NEW OR SUBSTANTIALLY IMPROVED STATE OWNED OR LEASE BUILDING WILL BE ELEVATED TO OR ABOVE THE BASE FLOOD ELEVATION. IF THE PROPOSED NEW OR SUBSTANTIALLY IMPROVED DEVELOPMENT IS A NON-RESIDENTIAL BUILDING, THIS PERMIT IS ISSUED WITH THE CONDITION THAT THE LOWEST FLOOR (INCLUDING BASEMENT) WILL BE ELEVATED OR FLOODPROOFED TO OR ABOVE THE BASE FLOOD ELEVATION. AN ELEVATION OR FLOODPROOFING CERTIFICATE WILL BE REQUIRED UPON COMPLETION OF ALL STATE DEVELOPMENT THAT MEETS THE ELEVATION REQUIREMENTS OF THE NFIP INCLUDING ALLOWABLE ENCLOSURES BELOW THE BASE FLOOD ELEVATION.

BAR IS ONE INCH OR SPECIAL DIMENSIONS. 0 1" IF NOT ONE INCH, ADJUST SCALE ACCORDINGLY.

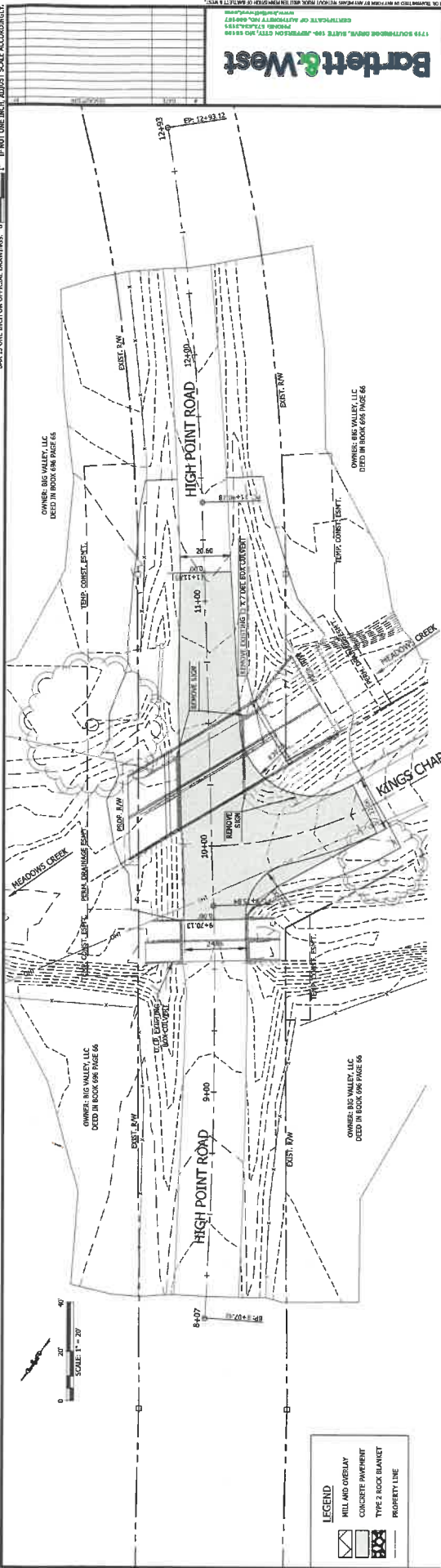

NOTE:
 IN LOCATIONS WHERE A PROFILE IS NOT SPECIFICALLY SHOWN
 THE ROADWAY SHOULD BE REPLACED AT ITS EXISTING GRADE
 UNLESS OTHERWISE DIRECTED BY THE ENGINEER IN THE FIELD.

ROADWAY PLAN AND PROFILE
HIGH POINT ROAD
FEDERAL PROJECT NO. BR0-BZ60(24)
COLE COUNTY, MISSOURI

NOT FOR CONSTRUCTION

PROJECT NAME	AC
DESIGNED BY	TKA
CHECKED BY	TKA
DATE	FEBRUARY 2020
PROJECT NO.	19377.006
DATE	FEBRUARY 2020
PROJECT NO.	19377.006
DATE	FEBRUARY 2020

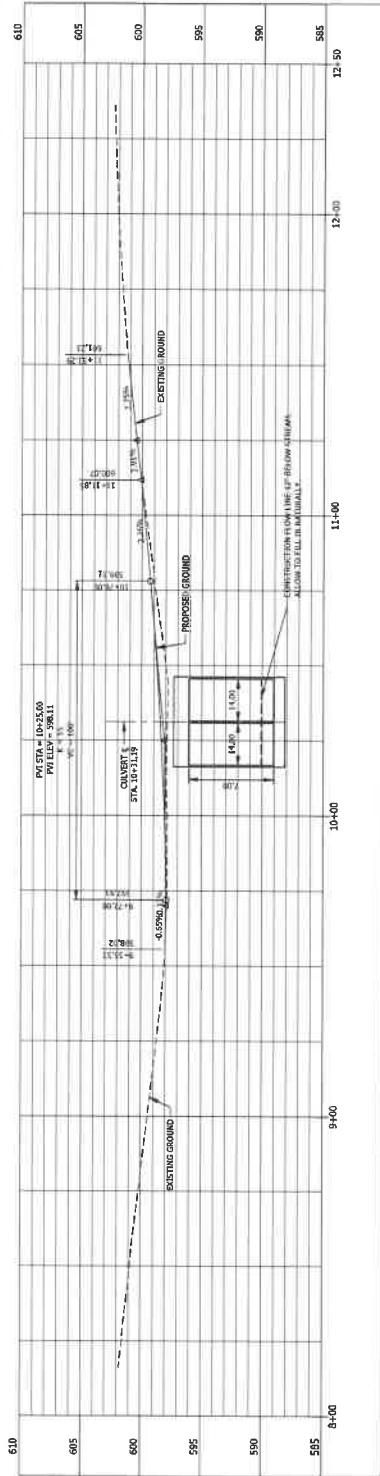

LEGEND

	HILL AND OVERLAY
	CONCRETE PAVEMENT
	TYPE 2 ROCK GRANITE
	PROPERTY LINE



DEPARTMENT OF THE ARMY
CORPS OF ENGINEERS, KANSAS CITY DISTRICT
MISSOURI STATE REGULATORY OFFICE
515 EAST HIGH STREET, #202
JEFFERSON CITY, MISSOURI 65101

June 24, 2020

Missouri State Regulatory Office
(NWK-2020-00180)
(Cole, MO, NWP-14)

Mr. Eric Landwehr
Cole County Public Works
5055 Monticello Road
Jefferson City, MO 65109

Dear Mr. Landwehr:

This letter is in reply to the application Mr. Austin Johnson, Bartlett & West, provided on your behalf to the U.S. Army Corps of Engineers (Corps) for a Department of the Army permit. The application was received on May 11, 2020. The proposed work concerns the High Point Road Culvert Replacement Project which will involve the replacement of the existing culvert within Meadows Creek. The project is located in Section 16, Township 45 north, Range 13 west, Cole County, Missouri (38.645741, -92.350245). The project is funded by the Federal Highway Administration (FHWA) and administered by the Missouri Department of Transportation (MoDOT) under BRO Number: B026(24).

The Corps has jurisdiction over all waters of the United States. Discharges of dredged or fill material in waters of the United States, including wetlands, require prior authorization from the Corps under Section 404 of the Clean Water Act (Title 33 United States Code 1344). The implementing regulation for this Act is found at Title 33 Code of Federal Regulations 320-332.

We have reviewed the information furnished and have determined the previously described project is authorized by **Nationwide Permit (NWP) 14 – Linear Transportation Projects**, provided you ensure that the conditions listed in the enclosed copy of excerpts from the January 6, 2017 Federal Register, Issuance of Nationwide Permits, are met. You must also comply with the enclosed copy of the Kansas City District Regional NWP Conditions (posted at: <http://www.nwk.usace.army.mil/Missions/RegulatoryBranch/NationWidePermits.aspx>), specifically Regional Condition #4 regarding suitable fill material in waters of the United States. Please note that un-formed concrete and/or grouted riprap are not suitable for fill activities in waters of the United States (Regional Condition #4) and therefore are not allowed.

General condition 30 requires you to sign and submit the enclosed "Compliance Certification" within 30 days of completing the authorized activity or the completion of the implementation of any required compensatory mitigation.

This NWP verification is valid until March 18, 2022. Should your project plans change or if your activity is not complete within the specified verification term, you must contact this office for another permit determination. Although the Corps has verified your project would meet the terms and conditions of a nationwide permit, other Federal, state and/or local permits may be required. You should verify this yourself.

We are interested in your thoughts and opinions concerning your experience with the Kansas City District, Corps Regulatory Program. Please feel free to complete our Customer Service Survey form on our website at: http://corpsmapu.usace.army.mil/cm_apex/f?p=regulatory_survey. You may also call and request a paper copy of the survey which you may complete and return to us by mail.

Mr. Josh G. Garner, Regulatory Specialist, reviewed the information furnished and made this determination. Please contact him at 816-389-3834 if you have questions regarding this matter. Please reference No. **NWK-2020-00180** in all comments and/or inquiries relating to this project.

Enclosures

cc (electronically w/o enclosures):

Environmental Protection Agency, Watershed Planning and Implementation Branch
Missouri Department of Natural Resources, Water Protection Program
Missouri Department of Natural Resources, State Historic Preservation Office
U.S. Fish and Wildlife Service, Columbia, Missouri
Missouri Department of Conservation
Mr. Austin Johnson, Bartlett & West
Ms. Bree McMurray, MoDOT
Matthew Burcham, MoDOT

COMPLIANCE CERTIFICATION

General condition 30 of this Nationwide Permit requires that you submit a signed certification regarding the completed work and any required mitigation. This certification page satisfies this condition if it is provided to the Kansas City District at the address shown at the bottom of this page within 30 days of completing the authorized activity or the completion of the implementation of any required compensatory mitigation.

APPLICATION NUMBER:

NWK-2020-00180

APPLICANT:

Mr. Eric Landwehr
Cole County Public Works
5055 Monticello Road
Jefferson City, MO 65109

PROJECT LOCATION:

High Point Road Culvert Replacement Project BRO Number: B026(24) within Meadows Creek, S16, T45N, R13W Cole County, MO (38.645741, -92.350245).

- a. I certify that the authorized work was done in accordance with the Corps authorization, including any general or specific conditions.
- b. I certify that any required mitigation was completed in accordance with the permit conditions.
- c. Your signature below, as permittee, indicates that you have completed the authorized project as certified in paragraphs a and b above.

(PERMITTEE)

(DATE)

Return this certification to:

U.S. Army Corps of Engineers
Missouri State Regulatory Office
515 East High Street, Suite #202
Jefferson City, MO 65101



US Army Corps
of Engineers
Kansas City District

Nationwide Permit No. 14 Linear Transportation Projects.

Activities required for crossings of waters of the United States associated with the construction, expansion, modification, or improvement of linear transportation projects (e.g., roads, highways, railways, trails, airport runways, and taxiways) in waters of the United States. For linear transportation projects in non-tidal waters, the discharge cannot cause the loss of greater than 1/2-acre of waters of the United States. For linear transportation projects in tidal waters, the discharge cannot cause the loss of greater than 1/3-acre of waters of the United States. Any stream channel modification, including bank stabilization, is limited to the minimum necessary to construct or protect the linear transportation project; such modifications must be in the immediate vicinity of the project.

This NWP also authorizes temporary structures, fills, and work, including the use of temporary mats, necessary to construct the linear transportation project. Appropriate measures must be taken to maintain normal downstream flows and minimize flooding to the maximum extent practicable, when temporary structures, work, and discharges, including cofferdams, are necessary for construction activities, access fills, or dewatering of construction sites. Temporary fills must consist of materials, and be placed in a manner, that will not be eroded by expected high flows. Temporary fills must be removed in their entirety and the affected areas returned to pre-construction elevations. The areas affected by temporary fills must be revegetated, as appropriate.

This NWP cannot be used to authorize non-linear features commonly associated with transportation projects, such as vehicle maintenance or storage buildings, parking lots, train stations, or aircraft hangars.

Notification: The permittee must submit a pre-construction notification to the district engineer prior to commencing the activity if: (1) the loss of waters of the United States exceeds 1/10-acre; or (2) there is a discharge in a special aquatic site, including wetlands. (See general condition 32.) (Authorities: Sections 10 and 404)

Note 1: For linear transportation projects crossing a single waterbody more than one time at separate and distant locations, or multiple waterbodies at separate and distant locations, each crossing is considered a single and complete project for purposes of NWP authorization. Linear transportation projects must comply with 33 CFR 330.6(d).

Note 2: Some discharges for the construction of farm roads or forest roads, or temporary roads for moving mining equipment, may qualify for an exemption under section 404(f) of the Clean Water Act (see 33 CFR 323.4).

Note 3: For NWP 14 activities that require pre-construction notification, the PCN must include any other NWP(s), regional general permit(s), or individual permit(s) used or intended to



**US Army Corps
of Engineers
Kansas City District**

be used to authorize any part of the proposed project or any related activity, including other separate and distant crossings that require Department of the Army authorization but do not require pre-construction notification (see paragraph (b) of general condition 32). The district engineer will evaluate the PCN in accordance with Section D, “District Engineer’s Decision.” The district engineer may require mitigation to ensure that the authorized activity results in no more than minimal individual and cumulative adverse environmental effects (see general condition 23).

Excerpts from the January 6, 2017 Federal Register Nationwide Permit General Conditions

1. Navigation.

(a) No activity may cause more than a minimal adverse effect on navigation.

(b) Any safety lights and signals prescribed by the U.S. Coast Guard, through regulations or otherwise, must be installed and maintained at the permittee's expense on authorized facilities in navigable waters of the United States.

(c) The permittee understands and agrees that, if future operations by the United States require the removal, relocation, or other alteration, of the structure or work herein authorized, or if, in the opinion of the Secretary of the Army or his authorized representative, said structure or work shall cause unreasonable obstruction to the free navigation of the navigable waters, the permittee will be required, upon due notice from the Corps of Engineers, to remove, relocate, or alter the structural work or obstructions caused thereby, without expense to the United States. No claim shall be made against the United States on account of any such removal or alteration.

2. Aquatic Life Movements.

No activity may substantially disrupt the necessary life cycle movements of those species of aquatic life indigenous to the waterbody, including those species that normally migrate through the area, unless the activity's primary purpose is to impound water. All permanent and temporary crossings of waterbodies shall be suitably culverted, bridged, or otherwise designed and constructed to maintain low flows to sustain the movement of those aquatic species. If a bottomless culvert cannot be used, then the crossing should be designed and constructed to minimize adverse effects to aquatic life movements.

3. Spawning Areas.

Activities in spawning areas during spawning seasons must be avoided to the maximum extent practicable. Activities that result in the physical destruction (e.g., through excavation, fill, or downstream smothering by substantial turbidity) of an important spawning area are not authorized.

4. Migratory Bird Breeding Areas.

Activities in waters of the United States that serve as breeding areas for migratory birds must be avoided to the maximum extent practicable.

5. Shellfish Beds.

No activity may occur in areas of concentrated shellfish populations, unless the activity is directly related to a shellfish harvesting activity authorized by NWP 4 and 48, or is a shellfish seeding or habitat restoration activity authorized by NWP 27.

6. Suitable Material.

No activity may use unsuitable material (e.g., trash, debris, car bodies, asphalt, etc.). Material used for construction or discharged must be free from toxic pollutants in toxic amounts (see section 307 of the Clean Water Act).

7. Water Supply Intakes.

No activity may occur in the proximity of a public water supply intake, except where the activity is for the repair or improvement of public water supply intake structures or adjacent bank stabilization.

8. Adverse Effects From Impoundments.

If the activity creates an impoundment of water, adverse effects to the aquatic system due to accelerating the passage of water, and/or restricting its flow must be minimized to the maximum extent practicable.

9. Management of Water Flows.

To the maximum extent practicable, the pre-construction course, condition, capacity, and location of open waters must be maintained for each activity, including stream channelization, storm water management activities, and temporary and permanent road crossings, except as provided below. The activity must be constructed to withstand expected high flows. The activity must not restrict or impede the passage of normal or high flows, unless the primary purpose of the activity is to impound water or manage high flows. The activity may alter the pre-construction course, condition, capacity, and location of open waters if it benefits the aquatic environment (e.g., stream restoration or relocation activities).

10. Fills Within 100-Year Floodplains.

The activity must comply with applicable FEMA-approved state or local floodplain management requirements.

11. Equipment.

Heavy equipment working in wetlands or mudflats must be placed on mats, or other measures must be taken to minimize soil disturbance.

12. Soil Erosion and Sediment Controls.

Appropriate soil erosion and sediment controls must be used and maintained in effective operating condition during construction, and all exposed soil and other fills, as well as any work below the ordinary high water mark or high tide line, must be permanently stabilized at the earliest practicable date. Permittees are encouraged to perform work within waters of the United States during periods of low-flow or no-flow, or during low tides.

13. Removal of Temporary Fills.

Temporary fills must be removed in their entirety and the affected areas returned to pre-construction elevations. The affected areas must be revegetated, as appropriate.

14. Proper Maintenance.

Any authorized structure or fill shall be properly maintained, including maintenance to ensure public safety and compliance with applicable NWP general conditions, as well as any activity-specific conditions added by the district engineer to an NWP authorization.

15. Single and Complete Project.

The activity must be a single and complete project. The same NWP cannot be used more than once for the same single and complete project.

16. Wild and Scenic Rivers.

(a) No NWP activity may occur in a component of the National Wild and Scenic River System, or in a river officially designated by Congress as a “study river” for possible inclusion in the system while the river is in an official study status, unless the appropriate Federal agency with direct management responsibility for such river, has determined in writing that the proposed activity will not adversely affect the Wild and Scenic River designation or study status.

(b) If a proposed NWP activity will occur in a component of the National Wild and Scenic River System, or in a river officially designated by Congress as a “study river” for possible inclusion in the system while the river is in an official study status, the permittee must submit a pre-construction notification (see general condition 32). The district engineer will coordinate the PCN with the Federal agency with direct management responsibility for that river. The permittee shall not begin the NWP activity until notified by the district engineer that the Federal agency with direct management responsibility for that river has determined in writing that the proposed NWP activity will not adversely affect the Wild and Scenic River designation or study status.

(c) Information on Wild and Scenic Rivers may be obtained from the appropriate Federal land management agency responsible for the designated Wild and Scenic River or study river (e.g., National Park Service, U.S. Forest Service, Bureau of Land Management, U.S. Fish and Wildlife Service). Information on these rivers is also available at: <http://www.rivers.gov/>.

17. Tribal Rights.

No NWP activity may cause more than minimal adverse effects on tribal rights (including treaty rights), protected tribal resources, or tribal lands.

18. Endangered Species.

(a) No activity is authorized under any NWP which is likely to directly or indirectly jeopardize the continued existence of a threatened or endangered species or a species proposed for such designation, as identified under the Federal Endangered Species Act (ESA), or which will directly or indirectly destroy or adversely modify the critical habitat of such species. No activity is authorized under any NWP which “may affect” a listed species or critical habitat, unless ESA section 7 consultation addressing the effects of the proposed activity has been completed. Direct effects are the immediate effects on listed species and critical habitat caused by the NWP activity. Indirect effects are those effects on listed species and critical habitat that are caused by the NWP activity and are later in time, but still are reasonably certain to occur.

(b) Federal agencies should follow their own procedures for complying with the requirements of the ESA. If pre-construction notification is required for the proposed activity, the Federal permittee must provide the district engineer with the appropriate documentation to demonstrate compliance with those requirements. The district engineer will verify that the appropriate documentation has been submitted. If the appropriate

documentation has not been submitted, additional ESA section 7 consultation may be necessary for the activity and the respective federal agency would be responsible for fulfilling its obligation under section 7 of the ESA.

(c) Non-federal permittees must submit a pre-construction notification to the district engineer if any listed species or designated critical habitat might be affected or is in the vicinity of the activity, or if the activity is located in designated critical habitat, and shall not begin work on the activity until notified by the district engineer that the requirements of the ESA have been satisfied and that the activity is authorized. For activities that might affect Federally-listed endangered or threatened species or designated critical habitat, the pre-construction notification must include the name(s) of the endangered or threatened species that might be affected by the proposed activity or that utilize the designated critical habitat that might be affected by the proposed activity. The district engineer will determine whether the proposed activity “may affect” or will have “no effect” to listed species and designated critical habitat and will notify the non-Federal applicant of the Corps’ determination within 45 days of receipt of a complete pre-construction notification. In cases where the non-Federal applicant has identified listed species or critical habitat that might be affected or is in the vicinity of the activity, and has so notified the Corps, the applicant shall not begin work until the Corps has provided notification that the proposed activity will have “no effect” on listed species or critical habitat, or until ESA section 7 consultation has been completed. If the non-Federal applicant has not heard back from the Corps within 45 days, the applicant must still wait for notification from the Corps.

(d) As a result of formal or informal consultation with the FWS or NMFS the district engineer may add species-specific permit conditions to the NWP.

(e) Authorization of an activity by an NWP does not authorize the “take” of a threatened or endangered species as defined under the ESA. In the absence of separate authorization (e.g., an ESA Section 10 Permit, a Biological Opinion with “incidental take” provisions, etc.) from the FWS or the NMFS, the Endangered Species Act prohibits any person subject to the jurisdiction of the United States to take a listed species, where “take” means to harass, harm, pursue, hunt, shoot, wound, kill, trap, capture, or collect, or to attempt to engage in any such conduct. The word “harm” in the definition of “take” means an act which actually kills or injures wildlife. Such an act may include significant habitat modification or degradation where it actually kills or injures wildlife by significantly impairing essential behavioral patterns, including breeding, feeding or sheltering.

(f) If the non-federal permittee has a valid ESA section 10(a)(1)(B) incidental take permit with an approved Habitat Conservation Plan for a project or a group of projects that includes the proposed NWP activity, the non-federal applicant should provide a copy of that ESA section 10(a)(1)(B) permit with the PCN required by paragraph (c) of this general condition. The district engineer will coordinate with the agency that issued the ESA section 10(a)(1)(B) permit to determine whether the proposed NWP activity and the associated incidental take were considered in the internal ESA section 7 consultation conducted for the ESA section 10(a)(1)(B) permit. If that coordination results in concurrence from the agency that the proposed NWP activity and the associated incidental take were considered in the internal ESA section 7 consultation for the ESA section 10(a)(1)(B) permit, the district engineer does not need to conduct a separate ESA

section 7 consultation for the proposed NWP activity. The district engineer will notify the non-federal applicant within 45 days of receipt of a complete pre-construction notification whether the ESA section 10(a)(1)(B) permit covers the proposed NWP activity or whether additional ESA section 7 consultation is required.

(g) Information on the location of threatened and endangered species and their critical habitat can be obtained directly from the offices of the FWS and NMFS or their world wide web pages at <http://www.fws.gov/> or <http://www.fws.gov/ipac> and <http://www.nmfs.noaa.gov/pr/species/esa/> respectively.

19. Migratory Birds and Bald and Golden Eagles.

The permittee is responsible for ensuring their action complies with the Migratory Bird Treaty Act and the Bald and Golden Eagle Protection Act. The permittee is responsible for contacting appropriate local office of the U.S. Fish and Wildlife Service to determine applicable measures to reduce impacts to migratory birds or eagles, including whether “incidental take” permits are necessary and available under the Migratory Bird Treaty Act or Bald and Golden Eagle Protection Act for a particular activity.

20. Historic Properties.

(a) In cases where the district engineer determines that the activity may have the potential to cause effects to properties listed, or eligible for listing, in the National Register of Historic Places, the activity is not authorized, until the requirements of Section 106 of the National Historic Preservation Act (NHPA) have been satisfied.

(b) Federal permittees should follow their own procedures for complying with the requirements of section 106 of the National Historic Preservation Act. If pre-construction notification is required for the proposed NWP activity, the Federal permittee must provide the district engineer with the appropriate documentation to demonstrate compliance with those requirements. The district engineer will verify that the appropriate documentation has been submitted. If the appropriate documentation is not submitted, then additional consultation under section 106 may be necessary. The respective federal agency is responsible for fulfilling its obligation to comply with section 106.

(c) Non-federal permittees must submit a pre-construction notification to the district engineer if the NWP activity might have the potential to cause effects to any historic properties listed on, determined to be eligible for listing on, or potentially eligible for listing on the National Register of Historic Places, including previously unidentified properties. For such activities, the pre-construction notification must state which historic properties might have the potential to be affected by the proposed NWP activity or include a vicinity map indicating the location of the historic properties or the potential for the presence of historic properties. Assistance regarding information on the location of, or potential for, the presence of historic properties can be sought from the State Historic Preservation Officer, Tribal Historic Preservation Officer, or designated tribal representative, as appropriate, and the National Register of Historic Places (see 33 CFR 330.4(g)). When reviewing pre-construction notifications, district engineers will comply with the current procedures for addressing the requirements of section 106 of the National Historic Preservation Act. The district engineer shall make a reasonable and good faith effort to carry out appropriate identification efforts, which may include

background research, consultation, oral history interviews, sample field investigation, and field survey. Based on the information submitted in the PCN and these identification efforts, the district engineer shall determine whether the proposed NWP activity has the potential to cause effects on the historic properties. Section 106 consultation is not required when the district engineer determines that the activity does not have the potential to cause effects on historic properties (see 36 CFR 800.3(a)). Section 106 consultation is required when the district engineer determines that the activity has the potential to cause effects on historic properties. The district engineer will conduct consultation with consulting parties identified under 36 CFR 800.2(c) when he or she makes any of the following effect determinations for the purposes of section 106 of the NHPA: no historic properties affected, no adverse effect, or adverse effect. Where the non-Federal applicant has identified historic properties on which the activity might have the potential to cause effects and so notified the Corps, the non-Federal applicant shall not begin the activity until notified by the district engineer either that the activity has no potential to cause effects to historic properties or that NHPA section 106 consultation has been completed.

(d) For non-federal permittees, the district engineer will notify the prospective permittee within 45 days of receipt of a complete pre-construction notification whether NHPA section 106 consultation is required. If NHPA section 106 consultation is required, the district engineer will notify the non-Federal applicant that he or she cannot begin the activity until section 106 consultation is completed. If the non-Federal applicant has not heard back from the Corps within 45 days, the applicant must still wait for notification from the Corps.

(e) Prospective permittees should be aware that section 110k of the NHPA (54 U.S.C. 306113) prevents the Corps from granting a permit or other assistance to an applicant who, with intent to avoid the requirements of section 106 of the NHPA, has intentionally significantly adversely affected a historic property to which the permit would relate, or having legal power to prevent it, allowed such significant adverse effect to occur, unless the Corps, after consultation with the Advisory Council on Historic Preservation (ACHP), determines that circumstances justify granting such assistance despite the adverse effect created or permitted by the applicant. If circumstances justify granting the assistance, the Corps is required to notify the ACHP and provide documentation specifying the circumstances, the degree of damage to the integrity of any historic properties affected, and proposed mitigation. This documentation must include any views obtained from the applicant, SHPO/THPO, appropriate Indian tribes if the undertaking occurs on or affects historic properties on tribal lands or affects properties of interest to those tribes, and other parties known to have a legitimate interest in the impacts to the permitted activity on historic properties.

21. Discovery of Previously Unknown Remains and Artifacts.

If you discover any previously unknown historic, cultural or archeological remains and artifacts while accomplishing the activity authorized by this permit, you must immediately notify the district engineer of what you have found, and to the maximum extent practicable, avoid construction activities that may affect the remains and artifacts until the required coordination has been completed. The district engineer will initiate the Federal, Tribal, and state coordination required to determine if the items or

remains warrant a recovery effort or if the site is eligible for listing in the National Register of Historic Places.

22. Designated Critical Resource Waters.

Critical resource waters include, NOAA-managed marine sanctuaries and marine monuments, and National Estuarine Research Reserves. The district engineer may designate, after notice and opportunity for public comment, additional waters officially designated by a state as having particular environmental or ecological significance, such as outstanding national resource waters or state natural heritage sites. The district engineer may also designate additional critical resource waters after notice and opportunity for public comment.

(a) Discharges of dredged or fill material into waters of the United States are not authorized by NWPs 7, 12, 14, 16, 17, 21, 29, 31, 35, 39, 40, 42, 43, 44, 49, 50, 51, and 52 for any activity within, or directly affecting, critical resource waters, including wetlands adjacent to such waters.

(b) For NWPs 3, 8, 10, 13, 15, 18, 19, 22, 23, 25, 27, 28, 30, 33, 34, 36, 37, 38, and 54, notification is required in accordance with general condition 32, for any activity proposed in the designated critical resource waters including wetlands adjacent to those waters. The district engineer may authorize activities under these NWPs only after it is determined that the impacts to the critical resource waters will be no more than minimal.

23. Mitigation.

The district engineer will consider the following factors when determining appropriate and practicable mitigation necessary to ensure that the individual and cumulative adverse environmental effects are no more than minimal:

(a) The activity must be designed and constructed to avoid and minimize adverse effects, both temporary and permanent, to waters of the United States to the maximum extent practicable at the project site (i.e., on site).

(b) Mitigation in all its forms (avoiding, minimizing, rectifying, reducing, or compensating for resource losses) will be required to the extent necessary to ensure that the individual and cumulative adverse environmental effects are no more than minimal.

(c) Compensatory mitigation at a minimum one-for-one ratio will be required for all wetland losses that exceed 1/10-acre and require pre-construction notification, unless the district engineer determines in writing that either some other form of mitigation would be more environmentally appropriate or the adverse environmental effects of the proposed activity are no more than minimal, and provides an activity-specific waiver of this requirement. For wetland losses of 1/10-acre or less that require pre-construction notification, the district engineer may determine on a case-by-case basis that compensatory mitigation is required to ensure that the activity results in only minimal adverse environmental effects.

(d) For losses of streams or other open waters that require pre-construction notification, the district engineer may require compensatory mitigation to ensure that the activity results in no more than minimal adverse environmental effects. Compensatory mitigation for losses of streams should be provided, if practicable, through stream rehabilitation, enhancement, or preservation, since streams are difficult-to-replace resources (see 33 CFR 332.3(e)(3)).

(e) Compensatory mitigation plans for NWP activities in or near streams or other open waters will normally include a requirement for the restoration or enhancement, maintenance, and legal protection (e.g., conservation easements) of riparian areas next to open waters. In some cases, the restoration or maintenance/protection of riparian areas may be the only compensatory mitigation required. Restored riparian areas should consist of native species. The width of the required riparian area will address documented water quality or aquatic habitat loss concerns. Normally, the riparian area will be 25 to 50 feet wide on each side of the stream, but the district engineer may require slightly wider riparian areas to address documented water quality or habitat loss concerns. If it is not possible to restore or maintain/protect a riparian area on both sides of a stream, or if the waterbody is a lake or coastal waters, then restoring or maintaining/protecting a riparian area along a single bank or shoreline may be sufficient. Where both wetlands and open waters exist on the project site, the district engineer will determine the appropriate compensatory mitigation (e.g., riparian areas and/or wetlands compensation) based on what is best for the aquatic environment on a watershed basis. In cases where riparian areas are determined to be the most appropriate form of minimization or compensatory mitigation, the district engineer may waive or reduce the requirement to provide wetland compensatory mitigation for wetland losses.

(f) Compensatory mitigation projects provided to offset losses of aquatic resources must comply with the applicable provisions of 33 CFR part 332.

(1) The prospective permittee is responsible for proposing an appropriate compensatory mitigation option if compensatory mitigation is necessary to ensure that the activity results in no more than minimal adverse environmental effects. For the NWPs, the preferred mechanism for providing compensatory mitigation is mitigation bank credits or in-lieu fee program credits (see 33 CFR 332.3(b)(2) and (3)). However, if an appropriate number and type of mitigation bank or in-lieu credits are not available at the time the PCN is submitted to the district engineer, the district engineer may approve the use of permittee-responsible mitigation.

(2) The amount of compensatory mitigation required by the district engineer must be sufficient to ensure that the authorized activity results in no more than minimal individual and cumulative adverse environmental effects (see 33 CFR 330.1(e)(3)). (See also 33 CFR 332.3(f)).

(3) Since the likelihood of success is greater and the impacts to potentially valuable uplands are reduced, aquatic resource restoration should be the first compensatory mitigation option considered for permittee-responsible mitigation.

(4) If permittee-responsible mitigation is the proposed option, the prospective permittee is responsible for submitting a mitigation plan. A conceptual or detailed mitigation plan may be used by the district engineer to make the decision on the NWP verification request, but a final mitigation plan that addresses the applicable requirements of 33 CFR 332.4(c)(2) through (14) must be approved by the district engineer before the permittee begins work in waters of the United States, unless the district engineer determines that prior approval of the final mitigation plan is not practicable or not necessary to ensure timely completion of the required compensatory mitigation (see 33 CFR 332.3(k)(3)).

(5) If mitigation bank or in-lieu fee program credits are the proposed option, the mitigation plan only needs to address the baseline conditions at the impact site and the number of credits to be provided.

(6) Compensatory mitigation requirements (e.g., resource type and amount to be provided as compensatory mitigation, site protection, ecological performance standards, monitoring requirements) may be addressed through conditions added to the NWP authorization, instead of components of a compensatory mitigation plan (see 33 CFR 332.4(c)(1)(ii)).

(g) Compensatory mitigation will not be used to increase the acreage losses allowed by the acreage limits of the NWPs. For example, if an NWP has an acreage limit of 1/2-acre, it cannot be used to authorize any NWP activity resulting in the loss of greater than 1/2-acre of waters of the United States, even if compensatory mitigation is provided that replaces or restores some of the lost waters. However, compensatory mitigation can and should be used, as necessary, to ensure that an NWP activity already meeting the established acreage limits also satisfies the no more than minimal impact requirement for the NWPs.

(h) Permittees may propose the use of mitigation banks, in-lieu fee programs, or permittee-responsible mitigation. When developing a compensatory mitigation proposal, the permittee must consider appropriate and practicable options consistent with the framework at 33 CFR 332.3(b). For activities resulting in the loss of marine or estuarine resources, permittee-responsible mitigation may be environmentally preferable if there are no mitigation banks or in-lieu fee programs in the area that have marine or estuarine credits available for sale or transfer to the permittee. For permittee-responsible mitigation, the special conditions of the NWP verification must clearly indicate the party or parties responsible for the implementation and performance of the compensatory mitigation project, and, if required, its long-term management.

(i) Where certain functions and services of waters of the United States are permanently adversely affected by a regulated activity, such as discharges of dredged or fill material into waters of the United States that will convert a forested or scrub-shrub wetland to a herbaceous wetland in a permanently maintained utility line right-of-way, mitigation may be required to reduce the adverse environmental effects of the activity to the no more than minimal level.

24. Safety of Impoundment Structures.

To ensure that all impoundment structures are safely designed, the district engineer may require non-Federal applicants to demonstrate that the structures comply with established state dam safety criteria or have been designed by qualified persons. The district engineer may also require documentation that the design has been independently reviewed by similarly qualified persons, and appropriate modifications made to ensure safety.

25. Water Quality.

Where States and authorized Tribes, or EPA where applicable, have not previously certified compliance of an NWP with CWA section 401, individual 401 Water Quality Certification must be obtained or waived (see 33 CFR 330.4(c)). The district engineer or State or Tribe may require additional water quality management measures to

ensure that the authorized activity does not result in more than minimal degradation of water quality.

26. Coastal Zone Management.

In coastal states where an NWP has not previously received a state coastal zone management consistency concurrence, an individual state coastal zone management consistency concurrence must be obtained, or a presumption of concurrence must occur (see 33 CFR 330.4(d)). The district engineer or a State may require additional measures to ensure that the authorized activity is consistent with state coastal zone management requirements.

27. Regional and Case-By-Case Conditions.

The activity must comply with any regional conditions that may have been added by the Division Engineer (see 33 CFR 330.4(e)) and with any case specific conditions added by the Corps or by the state, Indian Tribe, or U.S. EPA in its section 401 Water Quality Certification, or by the state in its Coastal Zone Management Act consistency determination.

28. Use of Multiple Nationwide Permits.

The use of more than one NWP for a single and complete project is prohibited, except when the acreage loss of waters of the United States authorized by the NWPs does not exceed the acreage limit of the NWP with the highest specified acreage limit. For example, if a road crossing over tidal waters is constructed under NWP 14, with associated bank stabilization authorized by NWP 13, the maximum acreage loss of waters of the United States for the total project cannot exceed 1/3-acre.

29. Transfer of Nationwide Permit Verifications.

If the permittee sells the property associated with a nationwide permit verification, the permittee may transfer the nationwide permit verification to the new owner by submitting a letter to the appropriate Corps district office to validate the transfer. A copy of the nationwide permit verification must be attached to the letter, and the letter must contain the following statement and signature:

“When the structures or work authorized by this nationwide permit are still in existence at the time the property is transferred, the terms and conditions of this nationwide permit, including any special conditions, will continue to be binding on the new owner(s) of the property. To validate the transfer of this nationwide permit and the associated liabilities associated with compliance with its terms and conditions, have the transferee sign and date below.”

(Transferee)

(Date)

30. Compliance Certification.

Each permittee who receives an NWP verification letter from the Corps must provide a signed certification documenting completion of the authorized activity and implementation of any required compensatory mitigation. The success of any required permittee-responsible mitigation, including the achievement of ecological performance standards, will be addressed separately by the district engineer. The Corps will provide the permittee the certification document with the NWP verification letter. The certification document will include:

(a) A statement that the authorized activity was done in accordance with the NWP authorization, including any general, regional, or activity-specific conditions;

(b) A statement that the implementation of any required compensatory mitigation was completed in accordance with the permit conditions. If credits from a mitigation bank or in-lieu fee program are used to satisfy the compensatory mitigation requirements, the certification must include the documentation required by 33 CFR 332.3(1)(3) to confirm that the permittee secured the appropriate number and resource type of credits; and

(c) The signature of the permittee certifying the completion of the activity and mitigation.

The completed certification document must be submitted to the district engineer within 30 days of completion of the authorized activity or the implementation of any required compensatory mitigation, whichever occurs later.

31. Activities Affecting Structures or Works Built by the United States.

If an NWP activity also requires permission from the Corps pursuant to 33 U.S.C. 408 because it will alter or temporarily or permanently occupy or use a U.S. Army Corps of Engineers (USACE) federally authorized Civil Works project (a "USACE project"), the prospective permittee must submit a pre-construction notification. See paragraph (b)(10) of general condition 32. An activity that requires section 408 permission is not authorized by NWP until the appropriate Corps office issues the section 408 permission to alter, occupy, or use the USACE project, and the district engineer issues a written NWP verification.

32. Pre-Construction Notification.

(a) Timing. Where required by the terms of the NWP, the prospective permittee must notify the district engineer by submitting a pre-construction notification (PCN) as early as possible. The district engineer must determine if the PCN is complete within 30 calendar days of the date of receipt and, if the PCN is determined to be incomplete, notify the prospective permittee within that 30 day period to request the additional information necessary to make the PCN complete. The request must specify the information needed to make the PCN complete. As a general rule, district engineers will request additional information necessary to make the PCN complete only once. However, if the prospective permittee does not provide all of the requested information, then the district engineer will notify the prospective permittee that the PCN is still incomplete and the PCN review process will not commence until all of the requested information has been received by the district engineer. The prospective permittee shall not begin the activity until either:

(1) He or she is notified in writing by the district engineer that the activity may proceed under the NWP with any special conditions imposed by the district or division engineer; or

(2) 45 calendar days have passed from the district engineer's receipt of the complete PCN and the prospective permittee has not received written notice from the district or division engineer. However, if the permittee was required to notify the Corps pursuant to general condition 18 that listed species or critical habitat might be affected or are in the vicinity of the activity, or to notify the Corps pursuant to general condition 20 that the activity might have the potential to cause effects to historic properties, the permittee cannot begin the activity until receiving written notification from the Corps that there is "no effect" on listed species or "no potential to cause effects" on historic properties, or that any consultation required under Section 7 of the Endangered Species Act (see 33 CFR 330.4(f)) and/or section 106 of the National Historic Preservation Act (see 33 CFR 330.4(g)) has been completed. Also, work cannot begin under NWPs 21, 49, or 50 until the permittee has received written approval from the Corps. If the proposed activity requires a written waiver to exceed specified limits of an NWP, the permittee may not begin the activity until the district engineer issues the waiver. If the district or division engineer notifies the permittee in writing that an individual permit is required within 45 calendar days of receipt of a complete PCN, the permittee cannot begin the activity until an individual permit has been obtained. Subsequently, the permittee's right to proceed under the NWP may be modified, suspended, or revoked only in accordance with the procedure set forth in 33 CFR 330.5(d)(2).

(b) Contents of Pre-Construction Notification: The PCN must be in writing and include the following information:

(1) Name, address and telephone numbers of the prospective permittee;

(2) Location of the proposed activity;

(3) Identify the specific NWP or NWP(s) the prospective permittee wants to use to authorize the proposed activity;

(4) A description of the proposed activity; the activity's purpose; direct and indirect adverse environmental effects the activity would cause, including the anticipated amount of loss of wetlands, other special aquatic sites, and other waters expected to result from the NWP activity, in acres, linear feet, or other appropriate unit of measure; a description of any proposed mitigation measures intended to reduce the adverse environmental effects caused by the proposed activity; and any other NWP(s), regional general permit(s), or individual permit(s) used or intended to be used to authorize any part of the proposed project or any related activity, including other separate and distant crossings for linear projects that require Department of the Army authorization but do not require pre-construction notification. The description of the proposed activity and any proposed mitigation measures should be sufficiently detailed to allow the district engineer to determine that the adverse environmental effects of the activity will be no more than minimal and to determine the need for compensatory mitigation or other mitigation measures. For single and complete linear projects, the PCN must include the quantity of anticipated losses of wetlands, other special aquatic sites, and other waters for each single and complete crossing of those wetlands, other special aquatic sites, and other waters. Sketches should be provided when necessary to show that the activity complies with the terms of the NWP. (Sketches usually clarify the activity and when provided

results in a quicker decision. Sketches should contain sufficient detail to provide an illustrative description of the proposed activity (e.g., a conceptual plan), but do not need to be detailed engineering plans);

(5) The PCN must include a delineation of wetlands, other special aquatic sites, and other waters, such as lakes and ponds, and perennial, intermittent, and ephemeral streams, on the project site. Wetland delineations must be prepared in accordance with the current method required by the Corps. The permittee may ask the Corps to delineate the special aquatic sites and other waters on the project site, but there may be a delay if the Corps does the delineation, especially if the project site is large or contains many wetlands, other special aquatic sites, and other waters. Furthermore, the 45 day period will not start until the delineation has been submitted to or completed by the Corps, as appropriate;

(6) If the proposed activity will result in the loss of greater than 1/10-acre of wetlands and a PCN is required, the prospective permittee must submit a statement describing how the mitigation requirement will be satisfied, or explaining why the adverse environmental effects are no more than minimal and why compensatory mitigation should not be required. As an alternative, the prospective permittee may submit a conceptual or detailed mitigation plan.

(7) For non-Federal permittees, if any listed species or designated critical habitat might be affected or is in the vicinity of the activity, or if the activity is located in designated critical habitat, the PCN must include the name(s) of those endangered or threatened species that might be affected by the proposed activity or utilize the designated critical habitat that might be affected by the proposed activity. For NWP activities that require pre-construction notification, Federal permittees must provide documentation demonstrating compliance with the Endangered Species Act;

(8) For non-Federal permittees, if the NWP activity might have the potential to cause effects to a historic property listed on, determined to be eligible for listing on, or potentially eligible for listing on, the National Register of Historic Places, the PCN must state which historic property might have the potential to be affected by the proposed activity or include a vicinity map indicating the location of the historic property. For NWP activities that require pre-construction notification, Federal permittees must provide documentation demonstrating compliance with section 106 of the National Historic Preservation Act;

(9) For an activity that will occur in a component of the National Wild and Scenic River System, or in a river officially designated by Congress as a “study river” for possible inclusion in the system while the river is in an official study status, the PCN must identify the Wild and Scenic River or the “study river” (see general condition 16); and

(10) For an activity that requires permission from the Corps pursuant to 33 U.S.C. 408 because it will alter or temporarily or permanently occupy or use a U.S. Army Corps of Engineers federally authorized civil works project, the pre-construction notification must include a statement confirming that the project proponent has submitted a written request for section 408 permission from the Corps office having jurisdiction over that USACE project.

(c) Form of Pre-Construction Notification: The standard individual permit application form (Form ENG 4345) may be used, but the completed application form

must clearly indicate that it is an NWP PCN and must include all of the applicable information required in paragraphs (b)(1) through (10) of this general condition. A letter containing the required information may also be used. Applicants may provide electronic files of PCNs and supporting materials if the district engineer has established tools and procedures for electronic submittals.

(d) Agency Coordination: (1) The district engineer will consider any comments from Federal and state agencies concerning the proposed activity's compliance with the terms and conditions of the NWPs and the need for mitigation to reduce the activity's adverse environmental effects so that they are no more than minimal.

(2) Agency coordination is required for: (i) all NWP activities that require pre-construction notification and result in the loss of greater than 1/2-acre of waters of the United States; (ii) NWP 21, 29, 39, 40, 42, 43, 44, 50, 51, and 52 activities that require pre-construction notification and will result in the loss of greater than 300 linear feet of stream bed; (iii) NWP 13 activities in excess of 500 linear feet, fills greater than one cubic yard per running foot, or involve discharges of dredged or fill material into special aquatic sites; and (iv) NWP 54 activities in excess of 500 linear feet, or that extend into the waterbody more than 30 feet from the mean low water line in tidal waters or the ordinary high water mark in the Great Lakes.

(3) When agency coordination is required, the district engineer will immediately provide (e.g., via e-mail, facsimile transmission, overnight mail, or other expeditious manner) a copy of the complete PCN to the appropriate Federal or state offices (FWS, state natural resource or water quality agency, EPA, and, if appropriate, the NMFS). With the exception of NWP 37, these agencies will have 10 calendar days from the date the material is transmitted to notify the district engineer via telephone, facsimile transmission, or e-mail that they intend to provide substantive, site-specific comments. The comments must explain why the agency believes the adverse environmental effects will be more than minimal. If so contacted by an agency, the district engineer will wait an additional 15 calendar days before making a decision on the pre-construction notification. The district engineer will fully consider agency comments received within the specified time frame concerning the proposed activity's compliance with the terms and conditions of the NWPs, including the need for mitigation to ensure the net adverse environmental effects of the proposed activity are no more than minimal. The district engineer will provide no response to the resource agency, except as provided below. The district engineer will indicate in the administrative record associated with each pre-construction notification that the resource agencies' concerns were considered. For NWP 37, the emergency watershed protection and rehabilitation activity may proceed immediately in cases where there is an unacceptable hazard to life or a significant loss of property or economic hardship will occur. The district engineer will consider any comments received to decide whether the NWP 37 authorization should be modified, suspended, or revoked in accordance with the procedures at 33 CFR 330.5.

(4) In cases of where the prospective permittee is not a Federal agency, the district engineer will provide a response to NMFS within 30 calendar days of receipt of any Essential Fish Habitat conservation recommendations, as required by section 305(b)(4)(B) of the Magnuson-Stevens Fishery Conservation and Management Act.

(5) Applicants are encouraged to provide the Corps with either electronic files or multiple copies of pre-construction notifications to expedite agency coordination.

D. District Engineer's Decision

1. In reviewing the PCN for the proposed activity, the district engineer will determine whether the activity authorized by the NWP will result in more than minimal individual or cumulative adverse environmental effects or may be contrary to the public interest. If a project proponent requests authorization by a specific NWP, the district engineer should issue the NWP verification for that activity if it meets the terms and conditions of that NWP, unless he or she determines, after considering mitigation, that the proposed activity will result in more than minimal individual and cumulative adverse effects on the aquatic environment and other aspects of the public interest and exercises discretionary authority to require an individual permit for the proposed activity. For a linear project, this determination will include an evaluation of the individual crossings of waters of the United States to determine whether they individually satisfy the terms and conditions of the NWP(s), as well as the cumulative effects caused by all of the crossings authorized by NWP. If an applicant requests a waiver of the 300 linear foot limit on impacts to streams or of an otherwise applicable limit, as provided for in NWPs 13, 21, 29, 36, 39, 40, 42, 43, 44, 50, 51, 52, or 54, the district engineer will only grant the waiver upon a written determination that the NWP activity will result in only minimal individual and cumulative adverse environmental effects. For those NWPs that have a waivable 300 linear foot limit for losses of intermittent and ephemeral stream bed and a 1/2-acre limit (i.e., NWPs 21, 29, 39, 40, 42, 43, 44, 50, 51, and 52), the loss of intermittent and ephemeral stream bed, plus any other losses of jurisdictional waters and wetlands, cannot exceed 1/2-acre.

2. When making minimal adverse environmental effects determinations the district engineer will consider the direct and indirect effects caused by the NWP activity. He or she will also consider the cumulative adverse environmental effects caused by activities authorized by NWP and whether those cumulative adverse environmental effects are no more than minimal. The district engineer will also consider site specific factors, such as the environmental setting in the vicinity of the NWP activity, the type of resource that will be affected by the NWP activity, the functions provided by the aquatic resources that will be affected by the NWP activity, the degree or magnitude to which the aquatic resources perform those functions, the extent that aquatic resource functions will be lost as a result of the NWP activity (e.g., partial or complete loss), the duration of the adverse effects (temporary or permanent), the importance of the aquatic resource functions to the region (e.g., watershed or ecoregion), and mitigation required by the district engineer. If an appropriate functional or condition assessment method is available and practicable to use, that assessment method may be used by the district engineer to assist in the minimal adverse environmental effects determination. The district engineer may add case-specific special conditions to the NWP authorization to address site-specific environmental concerns.

3. If the proposed activity requires a PCN and will result in a loss of greater than 1/10-acre of wetlands, the prospective permittee should submit a mitigation proposal with the PCN. Applicants may also propose compensatory mitigation for NWP activities with smaller impacts, or for impacts to other types of waters (e.g., streams). The district

engineer will consider any proposed compensatory mitigation or other mitigation measures the applicant has included in the proposal in determining whether the net adverse environmental effects of the proposed activity are no more than minimal. The compensatory mitigation proposal may be either conceptual or detailed. If the district engineer determines that the activity complies with the terms and conditions of the NWP and that the adverse environmental effects are no more than minimal, after considering mitigation, the district engineer will notify the permittee and include any activity-specific conditions in the NWP verification the district engineer deems necessary. Conditions for compensatory mitigation requirements must comply with the appropriate provisions at 33 CFR 332.3(k). The district engineer must approve the final mitigation plan before the permittee commences work in waters of the United States, unless the district engineer determines that prior approval of the final mitigation plan is not practicable or not necessary to ensure timely completion of the required compensatory mitigation. If the prospective permittee elects to submit a compensatory mitigation plan with the PCN, the district engineer will expeditiously review the proposed compensatory mitigation plan. The district engineer must review the proposed compensatory mitigation plan within 45 calendar days of receiving a complete PCN and determine whether the proposed mitigation would ensure the NWP activity results in no more than minimal adverse environmental effects. If the net adverse environmental effects of the NWP activity (after consideration of the mitigation proposal) are determined by the district engineer to be no more than minimal, the district engineer will provide a timely written response to the applicant. The response will state that the NWP activity can proceed under the terms and conditions of the NWP, including any activity-specific conditions added to the NWP authorization by the district engineer.

4. If the district engineer determines that the adverse environmental effects of the proposed activity are more than minimal, then the district engineer will notify the applicant either: (a) that the activity does not qualify for authorization under the NWP and instruct the applicant on the procedures to seek authorization under an individual permit; (b) that the activity is authorized under the NWP subject to the applicant's submission of a mitigation plan that would reduce the adverse environmental effects so that they are no more than minimal; or (c) that the activity is authorized under the NWP with specific modifications or conditions. Where the district engineer determines that mitigation is required to ensure no more than minimal adverse environmental effects, the activity will be authorized within the 45-day PCN period (unless additional time is required to comply with general conditions 18, 20, and/or 31, or to evaluate PCNs for activities authorized by NWPs 21, 49, and 50), with activity-specific conditions that state the mitigation requirements. The authorization will include the necessary conceptual or detailed mitigation plan or a requirement that the applicant submit a mitigation plan that would reduce the adverse environmental effects so that they are no more than minimal. When compensatory mitigation is required, no work in waters of the United States may occur until the district engineer has approved a specific mitigation plan or has determined that prior approval of a final mitigation plan is not practicable or not necessary to ensure timely completion of the required compensatory mitigation.

E. Further Information

1. District Engineers have authority to determine if an activity complies with the terms and conditions of an NWP.
2. NWPs do not obviate the need to obtain other federal, state, or local permits, approvals, or authorizations required by law.
3. NWPs do not grant any property rights or exclusive privileges.
4. NWPs do not authorize any injury to the property or rights of others.
5. NWPs do not authorize interference with any existing or proposed Federal project (see general condition 31).

STATE OF MISSOURI NATIONWIDE PERMIT REGIONAL CONDITIONS

For All Nationwide Permits

1. Stream Crossings. In addition to requirements of General Condition 2 and General Condition 9 of the Nationwide Permits, the following guidelines for stream crossings apply for regulated activities in waters of the United States. The guidelines are available at:

<https://usace.contentdm.oclc.org/utis/getfile/collection/p16021coll11/id/2654>

- Corps Districts may waive Regional Condition 1 when project site geomorphology (i.e. bedrock, gradient) or existing alterations (i.e. adjacent impoundment, as part of a dry detention basin) creates conflict with the guidelines. The applicant must provide preconstruction notification to the District Engineer for any waiver request.

2. Seasonal Restrictions for Activities Proposed in Spawning Areas. In addition to the requirements of General Condition 3 of the Nationwide Permits, the following specific seasonal restrictions apply for regulated activities in waters of the United States. Between the closed dates listed in the Missouri Combined Stream Spawning List, the permittee must not excavate from or discharge into the listed waters. The list of waters with seasonal restrictions is available on request from the Corps or at: <https://usace.contentdm.oclc.org/utis/getfile/collection/p16021coll11/id/2656>

- Corps Districts may waive Regional Condition 2 when the applicant demonstrates imminent threats to public safety and health, or to property. The Corps will consult with the U.S. Fish and Wildlife Service and Missouri Department of Conservation before granting the waiver and may add additional special conditions to protect aquatic life during the operation. The applicant must provide preconstruction notification to the District Engineer for any waiver request.

3. Invasive and Exotic Species. Plant species listed at:

<https://usace.contentdm.oclc.org/utis/getfile/collection/p16021coll11/id/2655> shall not be used for revegetation unless this requirement is waived by the district engineer based on a case specific analysis of the revegetation plan. Best management practices should be used to reduce the risk of transferring invasive plant and animal species to or from the project site. Best management practices can be found at: <http://www.invasivespeciesinfo.gov/toolkit/prevention.shtml>. Known zebra mussel waters within Missouri can be found at:

https://huntfish.mdc.mo.gov/sites/default/files/downloads/zebraapril2013_0.pdf

4. Suitable Material. In addition to the specific examples in General Condition 6 of the Nationwide Permits, the following materials are not suitable for fill activities in waters of the United States: vehicle bodies, construction or demolition debris, asphalt in any form, garbage, tires, treated lumber products that do not comply with the Registration Documents issued by the U.S. Environmental Protection Agency (USEPA) under the Federal Insecticide, Fungicide and Rodenticide Act (FIFRA) and that are not in accordance with standards issued by American Wood Protection Association of the International Code Council, liquid concrete not poured into forms, grouted riprap, bagged cement and sewage or organic waste.

Broken concrete used as bank stabilization must be reasonably well graded, consisting of pieces varying in size from 20 pounds up to and including at least 150 pound pieces to withstand expected high flows. Applicants must break all large slabs to conform to the well graded requirement. Generally, the maximum weight of any piece should not be more than 500 pounds. Gravel and dirt should not exceed 15% of the total fill volume when using broken concrete as fill. All protruding reinforcement rods, trash, asphalt, and other extraneous materials must be removed from the broken concrete prior to placement in waters of the United States.

5. Priority Watersheds. The applicant must provide preconstruction notification to the District Engineer for any regulated activity in a priority watershed. The list of priority watersheds requiring notification is available on request from the Corps or at:

<https://usace.contentdm.oclc.org/utis/getfile/collection/p16021coll11/id/2652>

6. Special Aquatic Resources. The applicant must provide preconstruction notification to the District Engineer for any regulated activity which may impact a jurisdictional fen, seep or bog of any size.

7. Sensitive Aquatic Species. The applicant must provide preconstruction notification to the District Engineer for any regulated activity in waters listed at:

<https://usace.contentdm.oclc.org/utis/getfile/collection/p16021coll11/id/2657>

The submitted preconstruction notification will be coordinated in accordance with General Condition 32(d) with the U.S. Fish and Wildlife Service as determined appropriate by the Corps.

For Specific Nationwide Permits:

8. NWP 12 – Utility Line Activities. The applicant must provide preconstruction notification to the District Engineer prior to commencing the activity if the discharge is in a special aquatic site or when new utility line construction activities have multiple crossings of the same stream and/or parallel a stream. The preconstruction notification must include a revegetation plan for impacted wetlands and riparian areas in accordance with Regional Condition 3. Where preconstruction notification is required for utility line activities within streams, the submittal must include site-specific plans for the stabilization of disturbed channel bed and bank areas.

9. NWP 23 – Approved Categorical Exclusions. The applicant must provide preconstruction notification to the District Engineer for all regulated Nationwide Permit 23 activities in waters of the United States. In addition to information required by General Condition 32, the applicant must identify the approved categorical exclusion that applies and provide documentation that the project fits the categorical exclusion.

10. NWP 27 – Stream and Wetland Restoration Activities. The applicant must provide preconstruction notification to the District Engineer prior to commencing the activity if the discharge is associated with impacts to forested wetlands.

11. NWP 44 – Mining Activities. Nationwide Permit 44 cannot be used to authorize in-stream mining projects, including in-stream sand and gravel mining operations.

12. Requirements for Waiver of 300 Linear Foot Limit Associated with NWPs 21, 29, 39, 40, 42, 43, 44, 50, 51 and 52 and all Waiver Limits Associated with NWP 13. Waiver considerations for NWP 13 include activities in excess of 500 linear feet, fills greater than one cubic yard per running foot, or involve discharge of dredged or fill material into special aquatic sites. The applicant must request the waiver in writing and provide documentation and environmentally based reasons to support the waiver request in accordance with the requirements of General Condition 32(d) for making waiver determinations.

13. Lake of the Ozarks: The applicant must provide a preconstruction notification to the District Engineer for any regulated activity associated with Nationwide Permits 3, 7, 12, 14, 15, 18, 22, 27, 33 and 45 within Lake of the Ozarks. A copy of this notification must also concurrently be sent to Ameren Missouri. Nationwide Permits 2, 13, 16, 19, 25, 29, 31, 35, 36, 39, 41 and 44 are revoked in the Lake of the Ozarks. NWPs 1, 9, 10, 11 and 28 are only valid when both Ameren Missouri and the Missouri State Water Patrol have approved the activity. The Corps and Ameren Missouri, regardless of the request to use any Nationwide Permit, may verify the activity under the provisions of Regional General Permit 38M

<https://usace.contentdm.oclc.org/utis/getfile/collection/p16021coll7/id/7726>. Additional information on Ameren Missouri and Lake of the Ozarks permit requirements can be found at the following webpage: <https://www.ameren.com/missouri/lake-of-the-ozarks>.

Note: Preconstruction Notification to the District Engineer must be in accordance with General Condition 32 of the Nationwide Permits.



United States Department of the Interior



FISH AND WILDLIFE SERVICE
Missouri Ecological Services Field Office
101 Park Deville Drive
Suite A
Columbia, MO 65203-0057
Phone: (573) 234-2132 Fax: (573) 234-2181

In Reply Refer To:

February 17, 2020

Consultation Code: 03E14000-2020-SLI-1315

Event Code: 03E14000-2020-E-03316

Project Name: Cole County - High Point Road - Box Culvert Replacement

Subject: List of threatened and endangered species that may occur in your proposed project location, and/or may be affected by your proposed project

To Whom It May Concern:

This response has been generated by the Information, Planning, and Conservation (IPaC) system to provide information on natural resources that could be affected by your project. The U.S. Fish and Wildlife Service (Service) provides this response under the authority of the Endangered Species Act of 1973 (16 U.S.C. 1531-1543), the Bald and Golden Eagle Protection Act (16 U.S.C. 668-668d), the Migratory Bird Treaty Act (16 U.S.C. 703-712), and the Fish and Wildlife Coordination Act (16 U.S.C. 661 et seq.).

Threatened and Endangered Species

The enclosed species list identifies threatened, endangered, proposed and candidate species, as well as proposed and final designated critical habitat, that may occur within the boundary of your proposed project and may be affected by your proposed project. The species list fulfills the requirement for obtaining a Technical Assistance Letter from the U.S. Fish and Wildlife Service (Service) under section 7(c) of the Endangered Species Act (Act) of 1973, as amended (16 U.S.C. 1531 *et seq.*).

New information based on updated surveys, changes in the abundance and distribution of species, changed habitat conditions, or other factors could change this list. **Note that under 50 CFR 402.12(e) of the regulations implementing section 7 of the Act, the accuracy of this species list should be verified after 90 days.** The Service recommends that verification be completed by visiting the ECOS-IPaC website at regular intervals during project planning and implementation for updates to species lists and information. An updated list may be requested through the ECOS-IPaC system by completing the same process used to receive the enclosed list.

Consultation Technical Assistance

Refer to the Midwest Region [S7 Technical Assistance](#) website for step-by-step instructions for making species determinations and for specific guidance on the following types of projects: projects in developed areas, HUD, pipelines, buried utilities, telecommunications, and requests for a Conditional Letter of Map Revision (CLOMR) from FEMA.

Federally Listed Bat Species

Indiana bats, gray bats, and northern long-eared bats occur throughout Missouri and the information below may help in determining if your project may affect these species.

Gray bats - Gray bats roost in caves or mines year-round and use water features and forested riparian corridors for foraging and travel. If your project will impact caves, mines, associated riparian areas, or will involve tree removal around these features particularly within stream corridors, riparian areas, or associated upland woodlots gray bats could be affected.

Indiana and northern long-eared bats - These species hibernate in caves or mines only during the winter. In Missouri the hibernation season is considered to be November 1 to March 31. During the active season in Missouri (April 1 to October 31) they roost in forest and woodland habitats. Suitable summer habitat for Indiana bats and northern long-eared bats consists of a wide variety of forested/wooded habitats where they roost, forage, and travel and may also include some adjacent and interspersed non-forested habitats such as emergent wetlands and adjacent edges of agricultural fields, old fields and pastures. This includes forests and woodlots containing potential roosts (i.e., live trees and/or snags 5 inches diameter at breast height (dbh) for Indiana bat, and 3 inches dbh for northern long-eared bat, that have exfoliating bark, cracks, crevices, and/or hollows), as well as linear features such as fencerows, riparian forests, and other wooded corridors. These wooded areas may be dense or loose aggregates of trees with variable amounts of canopy closure. Tree species often include, but are not limited to, shellbark or shagbark hickory, white oak, cottonwood, and maple. Individual trees may be considered suitable habitat when they exhibit the characteristics of a potential roost tree and are located within 1,000 feet (305 meters) of other forested/wooded habitat. Northern long-eared bats have also been observed roosting in human-made structures, such as buildings, barns, bridges, and bat houses; therefore, these structures should also be considered potential summer habitat and evaluated for use by bats. If your project will impact caves or mines or will involve clearing forest or woodland habitat containing suitable roosting habitat, Indiana bats or northern long-eared bats could be affected.

Examples of unsuitable habitat include:

- Individual trees that are greater than 1,000 feet from forested or wooded areas;
- Trees found in highly-developed urban areas (e.g., street trees, downtown areas);
- A pure stand of less than 3-inch dbh trees that are not mixed with larger trees; and
- A stand of eastern red cedar shrubby vegetation with no potential roost trees.

Using the IPaC Official Species List to Make No Effect and May Affect Determinations for Listed Species

1. If IPaC returns a result of “There are no listed species found within the vicinity of the project,” then project proponents can conclude the proposed activities will have **no effect** on any federally listed species under Service jurisdiction. Concurrence from the Service is not required for **No Effect** determinations. No further consultation or coordination is required. Attach this letter to the dated IPaC species list report for your records. An example ["No Effect" document](#) also can be found on the S7 Technical Assistance website.

2. If IPaC returns one or more federally listed, proposed, or candidate species as potentially present in the action area of the proposed project other than bats (see #3 below) then project proponents can conclude the proposed activities **may affect** those species. For assistance in determining if suitable habitat for listed, candidate, or proposed species occurs within your project area or if species may be affected by project activities, you can obtain [Life History Information for Listed and Candidate Species](#) through the S7 Technical Assistance website.

3. If IPaC returns a result that one or more federally listed bat species (Indiana bat, northern long-eared bat, or gray bat) are potentially present in the action area of the proposed project, project proponents can conclude the proposed activities **may affect** these bat species **IF** one or more of the following activities are proposed:

- a. Clearing or disturbing suitable roosting habitat, as defined above, at any time of year;
- b. Any activity in or near the entrance to a cave or mine;
- c. Mining, deep excavation, or underground work within 0.25 miles of a cave or mine;
- d. Construction of one or more wind turbines; or
- e. Demolition or reconstruction of human-made structures that are known to be used by bats based on observations of roosting bats, bats emerging at dusk, or guano deposits or stains.

If none of the above activities are proposed, project proponents can conclude the proposed activities will have **no effect** on listed bat species. Concurrence from the Service is not required for **No Effect** determinations. No further consultation or coordination is required. Attach this letter to the dated IPaC species list report for your records. An example ["No Effect" document](#) also can be found on the S7 Technical Assistance website.

If any of the above activities are proposed in areas where one or more bat species may be present, project proponents can conclude the proposed activities **may affect** one or more bat species. We recommend coordinating with the Service as early as possible during project planning. If your project will involve removal of over 5 acres of suitable forest or woodland habitat, we recommend you complete a Summer Habitat Assessment prior to contacting our office to expedite the consultation process. The Summer Habitat Assessment Form is available in Appendix A of the most recent version of the [Range-wide Indiana Bat Summer Survey Guidelines](#).

Other Trust Resources and Activities

Bald and Golden Eagles - Although the bald eagle has been removed from the endangered species list, this species and the golden eagle are protected by the Bald and Golden Eagle Act and the Migratory Bird Treaty Act. Should bald or golden eagles occur within or near the project area please contact our office for further coordination. For communication and wind energy projects, please refer to additional guidelines below.

Migratory Birds - The Migratory Bird Treaty Act (MBTA) prohibits the taking, killing, possession, transportation, and importation of migratory birds, their eggs, parts, and nests, except when specifically authorized by the Service. The Service has the responsibility under the MBTA to proactively prevent the mortality of migratory birds whenever possible and we encourage implementation of recommendations that minimize potential impacts to migratory birds. Such measures include clearing forested habitat outside the nesting season (generally March 1 to August 31) or conducting nest surveys prior to clearing to avoid injury to eggs or nestlings.

Communication Towers - Construction of new communications towers (including radio, television, cellular, and microwave) creates a potentially significant impact on migratory birds, especially some 350 species of night-migrating birds. However, the Service has developed [voluntary guidelines for minimizing impacts](#).

Transmission Lines - Migratory birds, especially large species with long wingspans, heavy bodies, and poor maneuverability can also collide with power lines. In addition, mortality can occur when birds, particularly hawks, eagles, kites, falcons, and owls, attempt to perch on uninsulated or unguarded power poles. To minimize these risks, please refer to [guidelines](#) developed by the Avian Power Line Interaction Committee and the Service. Implementation of these measures is especially important along sections of lines adjacent to wetlands or other areas that support large numbers of raptors and migratory birds.

Wind Energy - To minimize impacts to migratory birds and bats, wind energy projects should follow the Service's [Wind Energy Guidelines](#). In addition, please refer to the Service's [Eagle Conservation Plan Guidance](#), which provides guidance for conserving bald and golden eagles in the course of siting, constructing, and operating wind energy facilities.

Next Steps

Should you determine that project activities **may affect** any federally listed species or trust resources described herein, please contact our office for further coordination. Letters with requests for consultation or correspondence about your project should include the Consultation Tracking Number in the header. Electronic submission is preferred.

If you have not already done so, please contact the Missouri Department of Conservation (Policy Coordination, P. O. Box 180, Jefferson City, MO 65102) for information concerning Missouri Natural Communities and Species of Conservation Concern.

We appreciate your concern for threatened and endangered species. Please feel free to contact our office with questions or for additional information.

Karen Herrington

Attachment(s):

- Official Species List
- USFWS National Wildlife Refuges and Fish Hatcheries
- Wetlands

Official Species List

This list is provided pursuant to Section 7 of the Endangered Species Act, and fulfills the requirement for Federal agencies to "request of the Secretary of the Interior information whether any species which is listed or proposed to be listed may be present in the area of a proposed action".

This species list is provided by:

Missouri Ecological Services Field Office

101 Park Deville Drive

Suite A

Columbia, MO 65203-0057

(573) 234-2132

Project Summary

Consultation Code: 03E14000-2020-SLI-1315

Event Code: 03E14000-2020-E-03316

Project Name: Cole County - High Point Road - Box Culvert Replacement

Project Type: TRANSPORTATION

Project Description: Project to replace existing 12' x 7' box culvert just east of intersection of King's Chapel and High Point Roads in Cole County, MO.

Project Location:

Approximate location of the project can be viewed in Google Maps: <https://www.google.com/maps/place/38.64490549861809N92.3503699567986W>

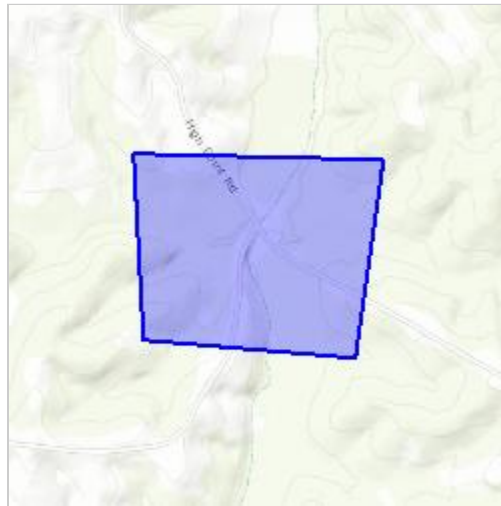

Counties: Cole, MO

Endangered Species Act Species

There is a total of 4 threatened, endangered, or candidate species on this species list.

Species on this list should be considered in an effects analysis for your project and could include species that exist in another geographic area. For example, certain fish may appear on the species list because a project could affect downstream species.

IPaC does not display listed species or critical habitats under the sole jurisdiction of NOAA Fisheries¹, as USFWS does not have the authority to speak on behalf of NOAA and the Department of Commerce.

See the "Critical habitats" section below for those critical habitats that lie wholly or partially within your project area under this office's jurisdiction. Please contact the designated FWS office if you have questions.

-
1. [NOAA Fisheries](#), also known as the National Marine Fisheries Service (NMFS), is an office of the National Oceanic and Atmospheric Administration within the Department of Commerce.

Mammals

NAME	STATUS
Gray Bat <i>Myotis grisescens</i> No critical habitat has been designated for this species. Species profile: https://ecos.fws.gov/ecp/species/6329	Endangered
Indiana Bat <i>Myotis sodalis</i> There is final critical habitat for this species. Your location is outside the critical habitat. Species profile: https://ecos.fws.gov/ecp/species/5949	Endangered
Northern Long-eared Bat <i>Myotis septentrionalis</i> No critical habitat has been designated for this species. Species profile: https://ecos.fws.gov/ecp/species/9045	Threatened

Fishes

NAME	STATUS
Topeka Shiner <i>Notropis topeka (=tristis)</i> Population: Wherever found, except where listed as an experimental population There is final critical habitat for this species. Your location is outside the critical habitat. Species profile: https://ecos.fws.gov/ecp/species/4122	Endangered

Critical habitats

THERE ARE NO CRITICAL HABITATS WITHIN YOUR PROJECT AREA UNDER THIS OFFICE'S JURISDICTION.

USFWS National Wildlife Refuge Lands And Fish Hatcheries

Any activity proposed on lands managed by the [National Wildlife Refuge](#) system must undergo a 'Compatibility Determination' conducted by the Refuge. Please contact the individual Refuges to discuss any questions or concerns.

THERE ARE NO REFUGE LANDS OR FISH HATCHERIES WITHIN YOUR PROJECT AREA.

Wetlands

Impacts to [NWI wetlands](#) and other aquatic habitats may be subject to regulation under Section 404 of the Clean Water Act, or other State/Federal statutes.

For more information please contact the Regulatory Program of the local [U.S. Army Corps of Engineers District](#).

Please note that the NWI data being shown may be out of date. We are currently working to update our NWI data set. We recommend you verify these results with a site visit to determine the actual extent of wetlands on site.

FRESHWATER FORESTED/SHRUB WETLAND

- [PFO1A](#)

FRESHWATER POND

- [PUBGh](#)

RIVERINE

- [R4SBA](#)
- [R4SBC](#)



Missouri Department of Conservation Natural Heritage Review Report

April 15, 2020 -- Page 1 of 4

Resource Science Division
P. O. Box 180
Jefferson City, MO 65102
Prepared by: Jordan Meyer
NaturalHeritageReview@mdc.mo.gov
(573) 522 – 4115 ext. 3182

Tim Leaf
Bartlett & West
Tim.Leaf@bartwest.com

Project type:	Bridge
Location/Scope:	T45N R13W S16,21
County:	Cole
Query reference:	High Point Road – Box Culvert Replacement
Query received:	3/17/2020

This NATURAL HERITAGE REVIEW is not a site clearance letter. Rather, it identifies public lands and sensitive resources known to have been located close to and/or potentially affected by the proposed project. On-site verification is the responsibility of the project. Natural Heritage records were identified at some date and location. This report considers records near but not necessarily at the project site. Animals move and, over time, so do plant communities. To say “there is a record” does not mean the species/habitat is still there. To say that “there is no record” does not mean a protected species will not be encountered. These records only provide one reference and other information (e.g. wetland or soils maps, on-site inspections or surveys) should be considered. Look for additional information about the biological and habitat needs of records listed in order to avoid or minimize impacts. More information is at <http://mdc.mo.gov/discover-nature/places-go/natural-areas> and mdc4.mdc.mo.gov/applications/mofwis/mofwis_search1.aspx.

Level 3 issues: Records of federal-listed (these are also state-listed) species or critical habitats near the project site:

Natural Heritage records indicate Federally Protected Bald Eagles (*Haliaeetus leucocephalus*) approximately 2.87 miles from the project area.

Bald Eagles: Bald Eagles (*Haliaeetus leucocephalus*) nest near streams or water bodies in the project area. Nests are large and fairly easy to identify. While no longer listed as endangered, eagles continue to be protected by the federal government under the Bald and Golden Eagle Protection Act. Work managers should be alert for nesting areas within 1500 meters of project activities, and follow federal guidelines at: <https://www.fws.gov/midwest/eagle/permits/index.html> if eagle nests are seen.

Missouri River: The Missouri River (together with its tributary mouths) is home to many aquatic species of federal and state concern, including the federal-listed Pallid Sturgeon, and the state-listed Lake Sturgeon, Flathead Chub, and others. The river’s banks and floodplain are places one might encounter Gray Bats, Indiana Bats, and Bald Eagles. All these are sampled at points, but must be assumed to be present in suitable habitats through extended river reaches.

- ◆ Terrestrial projects that manage construction and include operation plans to avoid runoff of sediment or pollutants are unlikely to affect the aquatic species.
- ◆ Regulations enforced by other agencies to protect water quality and human health are generally adequate to protect the needs of wildlife as well.
- ◆ Projects that place fill in or discharge water to the river are subject to federal permits, and strict observance of conditions required in those permits is important to minimize risk of damage to endangered species.

See General Recommendations for additional information on ways to minimize impacts to aquatic resources.

Pallid Sturgeon: Pallid Sturgeons (*Scaphirhynchus albus*, federal and state-listed endangered) are big river fish that range widely in the Mississippi and Missouri River system (including parts of major tributaries). Although Pallid Sturgeon are not expected to occur at the project site, any project that impacts water quality should consider the possible impact to Pallid Sturgeon populations that occur in downstream-connected rivers. See

<https://mdc.mo.gov/sites/default/files/downloads/Pallid%20Sturgeon.pdf> for Best Management Practices.

FEDERAL LIST species/habitats are protected under the Federal Endangered Species Act. Contact the U.S. Fish and Wildlife Service (101 Park Deville Drive Suite A, Columbia, Missouri 65203-0007; 573-234-2132) for Endangered Species Act coordination and concurrence information).

Level 2 issues: Records of state-listed (not federal-listed) endangered species AND / OR state-ranked (not state-listed endangered) species and natural communities of conservation concern. The Department tracks these species and natural communities due to population declines and/or apparent vulnerability.

Lake Sturgeon: Lake Sturgeon (*Acipenser fulvescens*) are widely distributed in North America. In Missouri, they are found in the Mississippi and Missouri Rivers but have also been known to occur in the larger tributaries of those two rivers. Lake Sturgeon are listed as either threatened or endangered throughout most of its original range in the United States. Over-harvest appears to have been responsible for the greatest decline in abundance of the Lake Sturgeon. Pollution and restriction of migratory movements due to construction of dams have compounded the problems of over-exploitation. Although Lake Sturgeon are not expected to occur at the project site, any project that impacts water quality should consider the possible impact to Lake Sturgeon that occur nearby in downstream-connected rivers. Best management for this species can be found at <https://mdc.mo.gov/sites/default/files/downloads/9547.pdf>.

Flathead Chub: Flathead Chub's (*Platygobio gracilis*, State-listed Endangered), historical range included the entire length of the Missouri and Mississippi River to the Arkansas state line. Their habitat can vary from turbid waters in swift currents to clear pools and small creeks. Although Flathead Chub are not expected to occur at the project site, any project that impacts water quality should consider the possible impact to Flathead Chub that occur nearby in downstream-connected rivers. See <https://mdc.mo.gov/sites/default/files/downloads/Flathead%20Chub.pdf> for Best Management Practices regarding this species.

Natural Heritage records indicate the following State-ranked species near the project area:

Scientific Name	Common Name	State Rank	Proximity (miles)
<i>Oenothera glaucifolia</i>	Stenosiphon	S2	1.44
<i>Phlox bifida</i>	Bifid Phlox	S1	4.10
<i>Taxidea taxus</i>	American Badger	S3	3.31

State Rank Definitions:

- S1: Critically imperiled in the state because of extreme rarity of or because of some factor(s) making it especially vulnerable to extirpation from the state. Typically, 5 or fewer occurrence or very few remaining individuals.
- S2: Imperiled in the state because of rarity or because of some factor(s) making it very vulnerable to extirpation from the state. (6 to 20 occurrences or few remaining individuals).
- S3: Vulnerable in the state means this species is rare and uncommon, or found only in a restricted range (even if abundant in some locations), or because of other factors making it vulnerable to extirpation. Typically, 21 to 100 occurrences or between 3,000 and 10,000 individuals.

- S4: Uncommon but not rare, and usually widespread in the nation or state. Possibly of long-term concern. Usually more than 100 occurrences and more than 10,000 individuals.
- SU: Currently unrankable due to lack of information or due to substantially conflicting information about status or trends.

There are no regulatory requirements associated with this status, but we encourage voluntary stewardship for all these species to minimize the risk of further decline that could lead to listing. See <http://mdc.mo.gov/145> for a complete list of species and communities of conservation concern.

STATE ENDANGERED species are listed in and protected under the Wildlife Code of Missouri (3CSR10-4.111).

General recommendations related to this project or site, or based on information about the historic range of species (unrelated to any specific Natural Heritage records):

- **Bridges:** Streams in the area should be protected from soil erosion, water pollution and in-stream activities that modify or diminish aquatic habitats. See link regarding <https://mdc.mo.gov/sites/default/files/downloads/page/Streams.pdf> .
 - ◆ Avoid disturbance to stream banks and riparian areas. Channel modification, flow interruption or bank modification should occur only in compliance with conditions established in permits required under the federal Clean Water Act.
 - ◆ Grade and seed disturbed areas as soon as possible to minimize erosion. Native grasses and wildflowers are recommended for plantings compatible with the local native landscape and wildlife needs. Annuals like ryegrass may be combined with native perennials for quicker green-up. Avoid aggressive exotic perennials such as Crown Vetch and *Sericea lespedeza*.
 - ◆ All temporary in-channel fills that could impound water should be culverted. Culverts should (a) maintain at least six inches of water and (b) not create water velocities in excess of two feet per second during average annual discharges. A drop between the downstream end of the culverts and the downstream water surface should not occur at any time. Conditions provided within the USACE Clean Water Act Section 404 permit, if required (<https://www.nwk.usace.army.mil/Missions/Regulatory-Branch/Nation-Wide-Permits/>), should help minimize impacts to the aquatic organisms within the area.
 - ◆ Avoid work in the channel from March 15 until June 15, a time when many fish are spawning and eggs need minimal disturbance.
- **Conservation Opportunity Areas:** The project is near the Manitou Bluffs Conservation Opportunity Area. COAs are key landscapes that represent the greatest opportunities for sustainable conservation of the Missouri's diverse flora and fauna and the natural communities they depend upon, including: grasslands (including prairie and savanna), glades, forests and woodlands, wetlands, caves and karst, and rivers and streams. COAs have been identified based on several factors, including the diversity and rarity of species and natural communities present, and the comparative likelihood/importance of projects to maintain them in the area over time. COAs have no regulatory role, but do reflect interest as a planning tool from multiple government agencies, non-governmental organizations and citizen groups to facilitate conservation in the area. Maintenance of high quality natural terrestrial and aquatic communities will help provide important habitat for the COA's biodiversity. Funding might be available to manage for important habitats within the COA. Please contact Missouri Department of Conservation for more information.
- **Gray Bats:** Gray Bats (*Myotis grisescens*, federal and state-listed endangered) occur in Cole County and could occur in the project area, as they forage over streams, rivers, and reservoirs.

Avoid entry or disturbance of any cave inhabited by gray bats and when possible retain forest vegetation along the stream and from the gray bat cave opening to the stream.

- Invasive exotic species are a significant issue for fish, wildlife and agriculture in Missouri. Seeds, eggs, and larvae may be moved to new sites on boats or construction equipment, so inspect and clean equipment thoroughly before moving between project sites.
 - ◆ Remove any mud, soil, trash, plants or animals from equipment before leaving any water body or work area.
 - ◆ Drain water from boats and machinery that has operated in water, checking motor cavities, live-well, bilge and transom wells, tracks, buckets, and any other water reservoirs.
 - ◆ When possible, wash and rinse equipment thoroughly with hard spray or HOT water ($\geq 140^{\circ}$ F, typically available at do-it-yourself carwash sites), and dry in the hot sun before using again.
- **Karst:** Cole County has known [karst geologic features](#) (e.g. caves, springs, and sinkholes, all characterized by subterranean water movement). Few karst features are recorded in Natural Heritage records, and ones not noted here may be encountered at the project site or affected by the project. Cave fauna (many of which are species of conservation concern) are influenced by changes to water quality, so check your project site for any karst features and make every effort to protect groundwater in the project area.
- **Northern Long-eared Bats** occur in Cole County and could occur in the project area. Indiana Bats (*Myotis sodalis*, federal and state-listed endangered) and Northern Long-eared Bats (*Myotis septentrionalis*, federal-listed threatened) hibernate during winter months in caves and mines. During the summer months, they roost and raise young under the bark of trees in riparian forests and upland forests near perennial streams. During project activities, avoid degrading stream quality and where possible leave snags standing and preserve mature forest canopy. Do not enter caves known to harbor Indiana Bats and/or Northern Long-eared Bats, especially from September to April. **If any trees need to be removed by your project, please contact the U.S. Fish and Wildlife Service (Ecological Services, 101 Park Deville Drive, Suite A, Columbia, Missouri 65203-0007; Phone 573-234-2132 Ext. 100 for Ecological Services) for further coordination under the Endangered Species Act.**
- **Stormwater Structures:** To minimize potential impacts to fish and wildlife, the use of structures that allow adequate passage of sediment and aquatic organisms is recommended. This can be accomplished by using an appropriately sized opening in the structure to fit to the stream channel and volume of flow. Additionally, bottomless type structures or structures with a bottom that is set below the existing stream bed grade to provide aquatic organism passage are recommended.

These recommendations are ones project managers might prudently consider based on a general understanding of species needs and landscape conditions. Natural Heritage records largely reflect sites visited by specialists in the last 30 years. Many privately owned tracts have not been surveyed and could host remnants of species once but no longer common.



ARSI, Inc.
ENVIRONMENTAL & DEMOLITION CONTRACTORS
P.O. Box 105287, Jefferson City, MO 65110-5287
573.896.0222 ■ www.arsi-mo.com

April 8, 2020

Bartlett & West
% Austin Johnson
1719 Southridge Dr # 100
Jefferson City, MO 65109

RE: Pre-Demolition Asbestos and Heavy-Metals Inspection, Cole County Box Culvert replacement, BRO B0-26(24) on High Point Road. ARSI Job # 2099-7.

Austin:

At your request, ARSI conducted an asbestos & Heavy Metals Inspection of a box culvert located on High Point Rd., Cole County, MO to identify asbestos (ACM) & heavy metals prior to its removal and/or demolition by others.

Asbestos Inspection

An asbestos inspection was performed in order to comply with the EPA and MDNR NESHAP regulations which require a "thorough" hazardous materials inspection prior to renovation or demolition, conducted by accredited inspector. William Allen, MDNR Asbestos Inspector #  7118031320MOIR11067 performed the asbestos inspection. The bridge was visually examined for any suspected asbestos-containing materials. *No suspect asbestos-containing materials were present on the bridge. Therefore, no samples were collected or analyzed.*

Heavy Metals Inspection

Additionally, we were requested to perform an inspection for potential lead-painted surfaces that may be on the bridge. Warren Prost performed the Lead Inspection, DHSS Inspector # 010409-200106693. The bridge was visually examined for any suspected heavy-metal materials. *No suspect materials were present on the culvert. Therefore, no samples were collected or analyzed.*

CLARIFICATIONS & LIMITATION OF INSPECTION

This inspection covered only those areas in the bridge that were exposed and /or physically accessible to the inspector. Although reasonable effort was made to survey accessible suspect materials, additional suspect but not-sampled materials could be in walls, in voids, or other concealed areas. This was a non-destructive inspection. Enclosed with this document are copies of site work sheets and MDNR certification of inspector performing the inspection. Thank you for the opportunity of serving you in this capacity. Please call if you have any questions.

ARSI, Inc

Warren Prost
Vice President

MDNR Asbestos Inspector # 7118081619MOIR2582
DHSS Inspector # 010409-200106693

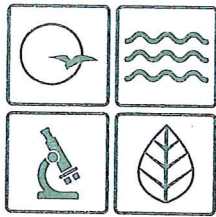

Missouri Department of dnr.mo.gov **NATURAL RESOURCES**

Michael L. Parson, Governor

Carol S. Comer, Director

March 17, 2020

William Allen
3704 Christian Ridge
Jefferson City, MO 65101

CERTIFICATION NUMBER:
7118031320MOIR11067

THIS CERTIFIES
William Allen
HAS COMPLETED THE CERTIFICATION
REQUIREMENTS FOR
Inspector



APPROVED: **03/18/2020**

TRAINING DATE: **03/13/2020**

EXPIRES: **03/18/2021**

Carol S. Comer
Director of Air Pollution Control Program

RE: **Missouri Asbestos Occupation Certification Card**

Enclosed is your certification card for Asbestos Inspector, as issued by the Asbestos Unit of the Missouri Department of Natural Resources' Air Pollution Control Program.

Missouri Certification Number: 7118031320MOIR11067

Course Training Date: March 13, 2020

Missouri Certification Approval Date: March 18, 2020

Missouri Certification Expiration Date: March 18, 2021

Note:

- All Missouri-certified asbestos personnel must comply with the following statutes and regulations:
 - Sections 643.225 to 643.250, RSMo;
 - 10 CSR 10-6.241 *Asbestos Projects-Registration, Abatement, Notification, Inspection, Demolition, and Performance Requirements; and*
 - 10 CSR 10-6.250 *Asbestos Projects-Certification, Accreditation and Business Exemption Requirements.*
- To keep your occupation certification up-to-date, you must complete an annual refresher course and submit a renewal application each year.
- In order to be eligible to renew your certification, you must successfully complete a refresher course with a Missouri-accredited training provider within 12 months of the expiration date of your current training certificate. If you exceed this grace period, you will be required to retake a Missouri-accredited initial course in order to be eligible for Missouri certification.

To obtain a copy of the certification renewal application, or review regulations and requirements, please visit our website at <http://dnr.mo.gov/env/apcp/asbestos/index.htm>.

If you have any questions please call the Air Pollution Control Program at 573-751-4817.

AIR POLLUTION CONTROL PROGRAM

Director of Air Pollution Control Program



Recycled paper

STATE OF MISSOURI
DEPARTMENT OF HEALTH AND SENIOR SERVICES

LEAD OCCUPATION LICENSE REGISTRATION

Issued to:

Warren G. Prost

The person, firm or corporation whose name appears on this certificate has fulfilled the requirements for licensure as set forth in the Missouri Revised Statutes 701.300-701.338, as long as not suspended or revoked, and is hereby authorized to engage in the activity listed below.

Lead Inspector
Category of License

Issuance Date: **4/9/2017**
Expiration Date: **4/9/2019**
License Number: **010409-200106693**



A handwritten signature in black ink, appearing to read 'Randall W. Williams'.

Randall W. Williams, MD, FACOG
Director
Department of Health and Senior Services

Lead Licensing Program, PO Box 570, Jefferson City, MO 65102

THIS PAGE INTENTIONALLY LEFT BLANK

Date: January 5, 2021

To: District Liaison Engineer, Design
MoDOT

SUBJECT: High Point Road, Cole County
High Point Road Bridge Improvements
Job No. BRO-B026(24)
Utility - Letter of Certification

**LETTER OF CERTIFICATION
UTILITIES "STATUS"**

This project is scheduled to be let on (*insert date*). Scope of work: The project includes demolition of the existing box culvert and construction of a replacement culvert. There will also be minimal roadwork in the vicinity of the culvert work. For the span of time when the bridge is under construction the road will be closed. The utility status is as follows:

No underground utilities are known to exist within the vicinity of the project.

An overhead line runs over the road in the vicinity of the project. No adjustment to the utility is expected to be required to complete the work for this project. Cole County is not obligated for any costs relative to work around the utility.

There will be no impacts to railroads as part of this project.

Based on the above information, utility work will not impact the road contractor's progress for this project. We recommend approval of the PS&E on this project.

THIS PAGE INTENTIONALLY LEFT BLANK

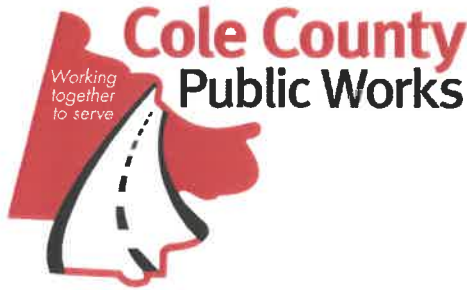

RIGHT OF WAY CLEARANCE CERTIFICATION STATEMENT

DATE: January 5, 2021

TO: District Right of Way Manager

FROM: Eric Landwehr, P.E.
Director of Public Works
Cole County, MO

SUBJECT: Each certification must contain the following:
Right of Way Clearance Certification

<u>5/5/2020</u>	Date of NEPA Clearance
<u>Entire Project</u>	Entire Project or Partial Clearance
<u>Cole County, MO</u>	Name of Sponsor
<u>High Point Road Bridge</u>	Road or Project Name
<u>Improvements</u>	
<u>BRO-B026(24)</u>	Federal Project Number
<u>STA. 158+58.00</u>	Termini of the Entire Right of Way Project
<u>N/A</u>	Termini of the Portion of Project Being Cleared

The above referenced city/county certifies the following: (Make all of the statements depending upon type of acquisitions involved for project.)

- X A. Right of Way Required - No Personal Property Moved - No Relocation Assistance Required
1. We certify that all necessary right of way, easements and access rights have been acquired in accordance with the Titles 49 and 23 CFR.
 2. Legal and physical possession of all parcels has been obtained.
 3. The steps relative to relocation advisory assistance and payments were not required.
- B. Right of Way Required - Personal Property Moved - No Occupied Improvements Acquired
1. We certify that all necessary right of way, easements and access rights have been acquired in accordance with Titles 49 and 23 CFR.
 2. Legal and physical possession of all parcels has been obtained.
 3. Steps relative to relocation advisory assistance and payments as required by 49 CFR, Part 24 have been taken (personal property moved only).

_____ C. Right of Way Required - Personal Property Moved - Occupied Improvements Acquired (If C applies or is checked, please fill out form 136.8.8a.

1. We certify that all necessary right of way, easements and access rights have been acquired in accordance with Titles 49 and 23 CFR.
2. Legal and physical possession of all parcels has been obtained.
3. Steps relative to relocation advisory assistance and payments as required by 49 CFR, Part 24 have been taken.
4. All individuals and families have been relocated to or offered equivalent decent, safe and sanitary housing in accordance with 49 CFR, Part 24.

Parcel Acquisition Detail:

There were 1 parcels on this project that required the acquisition of right of way, easements and/or access rights.

There were _____ parcels acquired by negotiation

There were 1 parcels acquired by donation.

There were _____ parcels that were acquired by condemnation.

There were _____ parcels settled administratively for an amount other than the approved offer.

There were _____ parcels that were appraised and subsequently voided and not acquired.

There were _____ parcels that were deleted from the project, if any.

(Please attach a written explanation as to why these parcels were deleted from the project)

Responsibility of Parcel Acquisition:

There were _____ parcels that were acquired by MoDOT personnel.

There were 1 parcels that were acquired by Local Public Agency personnel.

There were _____ parcels that were acquired by Contract Negotiator(s) on the MoDOT Roster.

Expenditure Detail

There was \$ 0 spent on total Acquisition of land, realty rights, and improvements. (Please do not include incidental expenses in this figure)

The Right of Way Manager in your District will review the parcel acquisition files and submit this certification to Right of Way Central Office for final approval.



LPA Agency Signature

 1-5-21
Date

CONTRACT AGREEMENT

THIS AGREEMENT, made and entered into by and between the _____,
(hereinafter referred to as the Owner) and _____
of _____, (herein referred to as the Contractor).

WITNESSETH: That for and in consideration of the acceptance of Contractor's bid and the award of this contract to said Contractor by the Owner and in further consideration of the agreements of the parties herein contained, to be well and truly observed and faithfully kept by them, and each of them, it is agreed between the parties as follows, to wit:

The Contractor at its own expense hereby agrees to do or furnish all labor, materials, and equipment called for in the proposal designated and marked:

and agrees to perform all the work required by the contract as shown on the plans and specifications. The "Notice to Contractor," "Plans," "Proposal," "Contract Bond," "Acknowledgment," "Notice to Proceed", and all change orders are made a part hereof as fully as set out herein.

It is understood and agreed that, except as may be otherwise provided for by "Job Special Provisions," "General Provisions," and "Supplemental Specifications," included in the Proposal, the work shall be done in accordance with the most current "Missouri Standard Specifications for Highway Construction" and "Missouri Standard Plans for Highway Construction", including all revisions to these documents, which are part and parcel of this contract, and are incorporated in this contract as fully and effectively as if set forth in detail herein.

The Contractor further agrees that it is fully informed regarding all of the conditions affecting the work to be done, and labor and materials to be furnished for the completion of this contract, and that its information was secured by personal investigation and research and not from any estimates of the Owner; and that it will make no claim against the Owner by reason of estimates, tests, or representation of any officer, agent, or employees of the Owner.

The said Contractor agrees further to begin work not later than the authorization date in the Notice to Proceed and to complete the work within the time specified in the proposal or such additional time as may be allowed by the engineer under the contract.

The work shall be done to complete satisfaction of the Engineer of the Owner and, in case the Federal Government or any agency thereof is participating in the payment of the cost of construction of the work, shall also be subject to inspection and approval at all times by the proper agent or agents of such government agency.

The parties hereto agree that this contract in all things shall be governed by the laws of the State of Missouri.

The Contractor agrees that it will comply with all federal and state laws and regulations and local ordinances and that it will comply and cause each of its subcontractors, if any, to comply with all federal and state laws and federal regulations and directives pertaining to nondiscrimination against any person on the ground of race, color, religion, creed, sex, age, ancestry, or national origin in connection with this contract, including procurement of materials and lease of equipment therefore, in accordance with the special provisions on that subject attached hereto, incorporated in and made a part of the contract.

The Contractor expressly warrants that it has employed no third person to solicit or obtain this contract on its behalf, or to cause or procure the same to be obtained upon compensation in any way contingent, in whole or in part, upon such procurement; and that it has not paid, or promised or agreed to pay, to any third person, in consideration of such procurement, or in compensation for services in connection therewith, any brokerage, commission, or percentage upon the amount receivable by it hereunder, and that it has not, in estimating the contract price demanded by it, included any sum by reason of any such brokerage, commission, or percentage, and that all moneys payable to it hereunder are free from obligation to other entities for services rendered, or supposed to have been rendered, in the procurement of this contract. Contractor further agrees that any breach of this warranty shall constitute adequate cause for the annulment of this contract by the Owner, and the Owner may retain to its own use from any sums due or to become due hereunder an amount equal to any brokerage, commission, or percentage so paid, or agreed to be paid.

Under penalty of perjury under the laws of the United States and/or false declaration under the laws of Missouri, and any other applicable state or federal laws, the Contractor Signatory certifies that the Contractor and its officials, agents, and employees have neither directly nor indirectly entered into any agreement, participated in any collusion or otherwise taken any action in restraint of free competitive bidding in connection with this contract, and that the Contractor intends to do the work with its own bonafide employees or subcontractors and did not bid for the benefit of another contractor.

The Owner agrees to pay the Contractor in the manner and in the amount provided in the said Standard Specifications and Proposals.

IN WITNESS WHEREOF, the parties hereunto have hereunto set their hands and affixed their seals, this _____ day of _____, 20____.

[Cole County, Missouri], acting by and through the
[Cole County Public Works]

By _____
[Eric Landwehr, P.E., Director of Public Works]

ATTEST: (SEAL)

[Steve Korsmeyer, County Clerk]

Contractor Business Name

By _____
Authorized Contractor Signature

Printed Name of Signatory

ATTEST: (SEAL)

[_____, Secretary]

CONTRACT BOND

KNOW ALL MEN BY THESE PRESENTS: That we _____

as principle, and _____

as surety, are held and firmly bound unto the COUNTY OF COLE, MISSOURI in the
penal sum of: _____

DOLLARS (\$ _____) as the same may be increased by any and all changes in or additions to said contract
which may hereafter be made, lawful money of the United States, to be paid to the said COUNTY OF COLE, MISSOURI or to its
certain

agents, attorneys, assigns, or to the COLE COUNTY PUBLIC WORKS, for which sums of money, well and truly to
be paid, we bind ourselves, our heirs, successors, assigns, executors, and administrators, jointly and severally, firmly by these
presents.

SEALED with our seals and dated _____

The condition of this obligation is such that

WHEREAS, the said bounden principal has entered into a certain contract with the COUNTY OF COLE,
MISSOURI

acting by and through the COLE COUNTY PUBLIC WORKS, said contract being marked.

a copy of said contract being hereto attached and made a part hereof and bearing date of _____

NOW, THEREFORE, if the said principal shall comply with and fulfill all the conditions of said contract,
including those under which principal agrees to pay the prevailing hourly rate of wages for each craft or type of workman required
to execute the contract in the locality as determined by State and Federal authority, as applicable, or by final judicial determination,
and properly and promptly complete the work in accordance with the provisions of said contract, plans and specifications without
any hidden defects, and furnish all the labor and materials required by said contract, and any and all changes in, or additions to said
contract, which may hereafter be made, and shall perform all the undertakings stipulated by said bounden principal to be performed
and within the time mentioned in said contract, or within any additional time granted by the COUNTY OF COLE, MISSOURI, which
may be granted without notice to or consent from the surety, and shall pay for all materials, lubricants, fuel, coal and coke, repairs on
machinery, groceries and foodstuff, equipment and tools consumed or used in connection with the construction of such work, and all
insurance premiums, both compensation, and all other kinds of insurance, on said work, and for all labor performed in such work,
whether by subcontractor or claimant in person or by its employee, agent, servant, bailee, or bailor, then this to be void; otherwise it
shall be and remain in full force and effect.

ATTEST: (SEAL)

Secretary

Principal

By _____

Title _____

Surety

ATTEST: (SEAL)

By _____

Title _____

Address – Agent or Broker

Street

City

Name and Street Address of Agent to Whom All
Correspondence Should be Directed Relating to
Contract and Bond.

Name

Street

City, State

(2 of 2)

SUBCONTRACTOR CERTIFICATION REGARDING AFFIRMATIVE ACTION

Project: _____
Job No. _____
Route: _____
County: _____

Certification Regarding Affirmative Action and Equal Opportunity: The bidder (prospective prime contractor) or proposed subcontractor certifies:

1. Affirmative Action Program: That it has developed and has on file at each of its establishments affirmative action programs pursuant to 41 CFR Part 60-2.
2. Equal Opportunity Clause: That it has participated in a previous contract or subcontract subject to the equal opportunity clause set forth in 41 CFR Part 69-1.4 and executive order no. 11246.
3. Compliance Reports: That it has filed with the Joint Reporting Committee, the Director of the Office of Federal Contract Compliance Programs and his designate, or the Equal Employment Opportunity Commission, all reports due under the applicable filing requirements contained in 41 CFR Part 60-1.

If the text of the certification above is incorrect, the bidder or subcontractor making the certification shall correct it below:

NOTE: This certification applies to and must be executed by each bidder (prospective prime contractor) or proposed subcontractor if its proposed contract or subcontract on this project will equal or exceed \$10,000 or that contractor or subcontractor has contracts or subcontracts on federally assisted projects in any 12-month period which have or can reasonably be expected to have, an aggregate total value exceeding \$10,000 41 CFR Part 60-1.5(a)(1). It is a duty and contract obligation of the prime contractor to insure that each of its subcontractors, which meet this criterion, executes and submits to the commission this certification also.

Company

By: _____

Date: _____

Title

THIS PAGE INTENTIONALLY LEFT BLANK

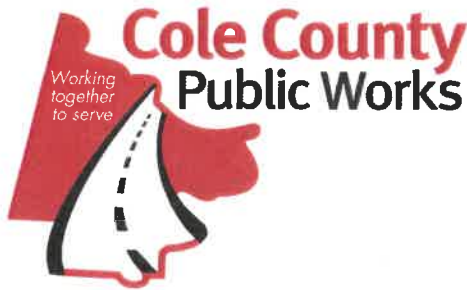

**Local Public Agency (LPA)
Certification of Plans, Specifications & Estimate (PS&E)**

For Federal-aid project BRO-B026(24) High Point Road Bridge Improvements administered by Cole County, Missouri the undersigned hereby certifies the following, to the best of his or her knowledge and belief, on behalf of:

1. The undersigned is hereby certifying that the Specifications (including technical specifications and job special provisions) and Standard Plans for the above mentioned project are in full compliance with all applicable Federal and State Laws, including but not limited to 23 CFR.
2. The undersigned will also carry out this project in accordance with applicable Federal and State policies and guidelines as set forth in *Missouri's Local Public Agency Manual* found on MoDOT's website.
3. The undersigned will also enforce compliance with the above mentioned laws, regulations, policies and guidelines by its consultants, contractors, and subcontractors.
4. The undersigned is hereby certifying that above mentioned project has been developed according to: (check all that apply)

Missouri Standard Specifications for Highway Construction, current edition

Missouri Standard Plans for Highway Construction, current edition

Other (list out all that apply):

SIGNED:

Signature of LPA Responsible Person in Charge

1-5-21

Date

Eric Landwehr

Typed Name of LPA Responsible Person in Charge

Director

Title of LPA Responsible Person in Charge

THIS PAGE INTENTIONALLY LEFT BLANK

Fig. 136.7.3--STRUCTURAL INVENTORY AND APPRAISAL SHEET

COUNTY Cole BRIDGE NO. 1600151 ROUTE High Point Road

REV 12/21/2011

<p>IDENTIFICATION</p> <p>1 State <u>MISSOURI</u></p> <p>2 Hwy District <u>29</u></p> <p>3 County <u>51</u></p> <p>4 Place <u>0</u></p> <p>5 Inventory Rte. <input checked="" type="checkbox"/> On <input type="checkbox"/> Under</p> <p>6 Features Intersected <u>Meadows Creek</u></p> <p>7 Facility Carried <u>High Point Road</u></p> <p>8 Structure No. <u>16001511</u></p> <p>9 Location <u>S 16 T 45N R 13W</u></p> <p>11 Milepoint..... <u>.</u></p> <p>16 Latitude..... <u>38 D 38 M</u> S</p> <p>17 Longitude.. <u>91 D 21 M</u> S</p> <p>98 Border Bridge State % Responsibility _____</p> <p>99 Border Br. Str. No. _____</p>	<p>AGE AND SERVICE</p> <p>19 By-Pass. Detour Length..... _____</p> <p>27 Year Built..... _____</p> <p>28 Lanes on Str. <u>2</u> Under _____</p> <p>29 ADT on Str. _____ 30 Year _____</p> <p>42 Type Service..... _____ CODE <u>00</u></p> <p>106 Year Reconstructed..... _____ 2021</p> <p>109 Truck ADT on Str. (percent)..... _____</p>	<p>NAVIGATION DATA</p> <p>38 Navigation Control : <input checked="" type="checkbox"/> N/A <input type="checkbox"/> Yes <input type="checkbox"/> No</p> <p>39 - Vertical _____ Ft.</p> <p>40 - Horizontal _____ Ft.</p> <p>111 Pier Protection (For Navigation): _____</p> <p>116 Vert-Lift Br.Nov. Min Vert.Clear. _____ Ft.</p>																								
<p>STRUCTURE TYPE AND MATERIAL</p> <p>43 Structure Type-Main..... _____ CODE <u>119</u></p> <p>44 -Approach..... _____</p> <p>45 Number of Spans-Main <u>N/A</u></p> <p>46 -Approach <u>N/A</u></p> <p>107 Deck Structure Type: <u>N</u></p> <p>1-Conc. CIP 2-Conc. P/C Panels</p> <p>3-Open Grating 4-Closed Grating</p> <p>5-Steel Plate 6-Corr. Steel</p> <p>7-Aluminum 8-Timber</p> <p>9-Other N-Not Applicable</p> <p><input type="checkbox"/> Check if Post Tensioned Concrete</p>	<p>GEOMETRIC DATA</p> <p>10 Inventory Rte. Min. Vert. Clear. <u>99</u> Ft. <u>9</u> In.</p> <p>32 Appr. Rdwy. Width W/Sh'd. <u>0</u> Ft.</p> <p>Includes stabilized all weather shld. (State System)</p> <p>Includes shld. with same surface as rdwy. (Non-State Off-System)</p> <p>33 Br. Median: <u>0</u> 0 - None 1 - Open 2 - Closed Median (No Barrier) 3 - Closed/Non-Mountable Barriers</p> <p>34 Skew..... <u>29</u> Deg.</p> <p>35 Struct. Flared <input type="checkbox"/> Yes <input checked="" type="checkbox"/> No</p> <p>47 Total Horiz. Clear..... <u>99</u> . <u>9</u> Ft.</p> <p>48 Max. Span Length <u>0</u> Ft.</p> <p>49 Structure Length <u>28.67</u> Ft.</p> <p>50 Sidewalk/Curb Lt <u>0 0</u> . <u>0</u> Ft Rt <u>0 0</u> . <u>0</u> Ft</p> <p>51 Br. Width (Curb-Curb) <u>24</u> . <u>0</u> Ft.</p> <p>52 Deck Width (Out-Out) <u>0</u> . <u>0</u> Ft.</p> <p>53 Vert. Clearance Over Deck <u>99</u> Ft <u>9</u> In.</p> <p>54 Under Clear.-Vert.:Ref _____ ; <u>99</u> Ft <u>9</u> In.</p> <p>55 -Lateral-Right: Ref <u>N</u> ; <u>0</u> . _____ Ft.</p> <p>56 -Left..... _____ . _____ Ft.</p>	<p>CLASSIFICATION</p> <p>20 Toll Status <u>3</u></p> <p>1- Toll Bridge 2 - On Toll Rd.</p> <p>3 - On Free Rd. 4 - Interstate Toll, S.A.</p> <p>5 - Toll Br., S. A.</p> <p>21 Maintain <u>02</u></p> <p>22 Owner <u>Cole County Public Works</u></p> <p>26 Functional <u>1 9</u></p> <p>37 Historical Significance _____ (To be completed by Main Office)</p> <p>100 Defence Hwy. _____ (To be completed by M.O.)</p> <p>101 Parallel Structure: <u>N</u> R-Rt. L- Lt. N- None</p> <p>102 Direction Traffic: <u>2</u> 0- No Hwy. Tr. 1-1 Way 2 - 2 Way 3 - 1 Lane Br. 2 Way Tr.</p> <p>103 Temporary Structure <input type="checkbox"/> Yes <input checked="" type="checkbox"/> No</p> <p>104 Highway System: <u>0</u> 0 - Not on NHS 1 - On</p> <p>110 Designated Nat. Network: <u>0</u> 1 - Yes 0 - No</p> <p>112 NBIS Bridge Length: <u>Y</u> Y - Yes N - No</p>																								
<p>108 WEARING SURFACE / PROTECTIVE SYSTEM</p> <p>108A Type of Wearing Surface <u>8</u> 108B Type Member <u>0</u> 108C Type of Deck Protection <u>0</u></p> <p>1-Concrete 2-Intergal Concrete *</p> <p>3-Latex Concrete 4-Low Slump Concrete</p> <p>5-Epoxy Overlay 6-Bituminous *Separate layer of</p> <p>7-Timber 8-Gravel concrete added but</p> <p>9-Other 0-None not latex modified,</p> <p>N-Not Applicable (applies only to low slump, etc.</p> <p>structures with no deck)</p>																										
<p>CONDITION</p> <table style="width: 100%; border-collapse: collapse;"> <thead> <tr> <th style="width: 60%;"></th> <th style="width: 30%;">Material</th> <th style="width: 10%;">Condition Analysis</th> <th style="width: 10%;">Rating (9-0 or N)</th> </tr> </thead> <tbody> <tr> <td>58 Deck _____</td> <td>_____</td> <td>_____</td> <td style="text-align: center;">N</td> </tr> <tr> <td>59 Superstructure _____</td> <td>_____</td> <td>_____</td> <td style="text-align: center;">N</td> </tr> <tr> <td>60 Substructure _____</td> <td>_____</td> <td>_____</td> <td style="text-align: center;">N</td> </tr> <tr> <td>61 Channel & Channel Protection _____</td> <td>_____</td> <td>_____</td> <td style="text-align: center;">8</td> </tr> <tr> <td>62 Cuverts <u>8</u></td> <td>_____</td> <td>_____</td> <td style="text-align: center;">8</td> </tr> </tbody> </table>				Material	Condition Analysis	Rating (9-0 or N)	58 Deck _____	_____	_____	N	59 Superstructure _____	_____	_____	N	60 Substructure _____	_____	_____	N	61 Channel & Channel Protection _____	_____	_____	8	62 Cuverts <u>8</u>	_____	_____	8
	Material	Condition Analysis	Rating (9-0 or N)																							
58 Deck _____	_____	_____	N																							
59 Superstructure _____	_____	_____	N																							
60 Substructure _____	_____	_____	N																							
61 Channel & Channel Protection _____	_____	_____	8																							
62 Cuverts <u>8</u>	_____	_____	8																							
<p>APPRAISAL</p> <p>71 Waterway Adequacy (See Table) _____</p> <p>72 Approach roadway Alignment (See Manual) _____</p> <p>36 Traffic Safety Features <u>0</u> Bridge Rail <u>0</u> Transition <u>0</u> Approach Guard Rail <u>0</u> Approach Rail Terminal</p> <p>0-Does not meet Standards 1-Meets Standards N-Not Applicable</p>																										
<p>LOAD RATING AND POSTING</p> <p>31 Design Load <u>HL-93</u> Engr. Firm <u>Bartlett & West</u> Name of Engineer <u>Tim Leaf</u> P.E. No. <u>2012000778</u></p> <p>41 Structure Open, Posted or Closed to Traffic <u>A</u> A-Open, No Restrictions B-Open, Posting Recommended</p> <p>D-Open, Temporary Shoring E-Open, Temporary Structure G-New Structure Not Open</p> <p>K-Closed P-Posted R-Posted, Other Than Load Capacity</p> <p>64 Operating Rating <u>1.37</u> 66 Inventory Rating <u>1.06</u></p> <p>70 Bridge Posting: _____ (To be completed by Central Office) Approval posting _____ (To be completed by Central Office)</p>																										

Fig. 136.7.5--Load Rating Summary Sheet

Load and Resistance Factor Rating Method

LPA: <u>Cole County</u>	Consultant Firm: <u>Bartlett & West</u>
Bridge Number: <u>1600151</u>	Engineer of Record: <u>Tim Leaf</u>
Project Number: <u>BRO-B026(24)</u>	Rating Date: <u>10/15/2020</u>

Wearing Surface Thickness: N/A

Design Load Ratings

	Controlling Member	Rating Location	Controlling Load	Rating Factor	Tonnage Value
HL93-Inventory	Bott. Slab 1	40%	Flexure	1.06	----
HL93-Operating	Bott. Slab 1	40%	Flexure	1.37	----
HS20-Inventory	Top Slab	over Int. Wall	Flexure	1.08	39
HS20-Operating	Top Slab	over Int. Wall	Flexure	1.81	65

Legal Load Ratings

	Controlling Member	Rating Location	Controlling Load	Rating Factor	Tonnage Value
MOH20-Posting	Top Slab 1	40%	Flexure	2.12	49
MO3S2-Posting	Top Slab 2	7%	Shear	2.49	106
MO5-Operating	Top Slab 2	60%	Flexure	2.32	85

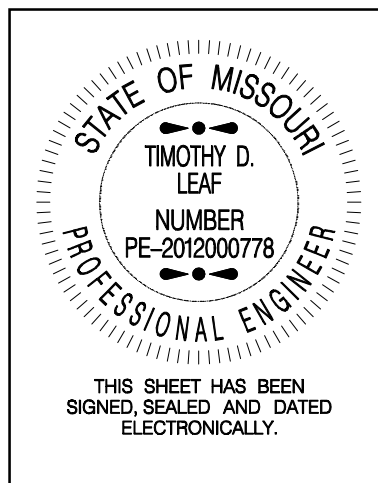

Sealed 10/15/2020
 Bartlett & West
 Certificate of Authority No. 000167
 (Engineering)

THIS PAGE INTENTIONALLY LEFT BLANK